

2014 APNA

Arkansas Prevention Needs Assessment Student Survey



Logan County Profile Report

Arkansas Department of Human Services
Division of Behavioral Health Services
Prevention Services

Conducted by International Survey Associates dba Pride Surveys

Contents

1 INTRODUCTION	6
1.1 The Risk and Protective Factor Model of Prevention	9
2 TOOLS FOR ASSESSMENT AND PLANNING	9
3 SCHOOL IMPROVEMENT USING SURVEY DATA	10
3.1 What are the numbers telling you?	10
3.2 How to decide if a rate is "unacceptable."	10
3.3 Use these data for planning:	10
4 HOW TO READ THE CHARTS AND TABLES	12
5 AGE OF FIRST USE	55
6 STUDENT TOBACCO USE, EXPERIENCES AND PREVENTION SERVICES	61
7 DRUG-FREE COMMUNITIES SUPPORT PROGRAM CORE MEASURES	65
8 PREVENTION RESOURCES	67
8.1 Regional Prevention Providers (RPP)	67
8.2 State and National Contacts	69

List of Tables

1 Student Totals	7
2 Grade	7
3 Sex	8
4 Ethnic Origin	8
5 Risk and Protective Factor Scale Definition	37
6 Alcohol - Lifetime Use	39
7 Cigarettes - Lifetime Use	39
8 Chewing Tobacco - Lifetime Use	39
9 Marijuana - Lifetime Use	39
10 Hallucinogens - Lifetime Use	40
11 Cocaine - Lifetime Use	40
12 Inhalants - Lifetime Use	40
13 Synthetic Marijuana - Lifetime Use	40
14 Meth - Lifetime Use	41
15 Bath Salts - Lifetime Use	41
16 Heroin - Lifetime Use	41
17 Ecstasy - Lifetime Use	41
18 Prescription Drugs - Lifetime Use	42
19 Over-The-Counter Drugs - Lifetime Use	42
20 Alcopops - Lifetime Use	42
21 Any Drug - Lifetime Use	42
22 Alcohol - Past 30 Day Use	42
23 Cigarettes - Past 30 Day Use	43
24 Chewing Tobacco - Past 30 Day Use	43
25 Marijuana - Past 30 Day Use	43
26 Hallucinogens - Past 30 Day Use	43
27 Cocaine - Past 30 Day Use	44
28 Inhalants - Past 30 Day Use	44
29 Synthetic Marijuana - Past 30 Day Use	44
30 Meth - Past 30 Day Use	44
31 Bath Salts - Past 30 Day Use	44
32 Heroin - Past 30 Day Use	45
33 Ecstasy - Past 30 Day Use	45
34 Prescription Drugs - Past 30 Day Use	45
35 Over-The-Counter Drugs - Past 30 Day Use	45
36 Alcopops - Past 30 Day Use	45
37 Any Drug - Past 30 Day Use	46
38 Binge Drinking	46
39 Pack of Cigarettes	46
40 Suspended from School	46
41 Drunk or High at School	46
42 Sold Illegal Drugs	46
43 Stolen a Vehicle	47

44	Been Arrested	47
45	Attacked to Harm	47
46	Carried a Handgun	47
47	Handgun to School	47
48	Community Risk - High Community Disorganization	47
49	Community Risk - Transitions and Mobility	48
50	Community Risk - Laws and Norms Favorable to Drug Use	48
51	Community Risk - Perceived Availability of Drugs	48
52	Community Risk - Perceived Availability of Handguns	48
53	Family Risk - Poor Family Management	48
54	Family Risk - Family History of Antisocial Behavior	48
55	Family Risk - Parental Attitudes Favorable to ATOD	49
56	Family Risk - Parental Attitudes Favorable to ASB	49
57	School Risk - Academic Failure	49
58	School Risk - Low Commitment to School	49
59	Peer Risk - Early Initiation of Drug Use	49
60	Peer Risk - Early Initiation of ASB	49
61	Peer Risk - Peer Favorable Attitudes to ASB	50
62	Peer Risk - Peer Favorable Attitudes to Drug Use	50
63	Peer Risk - Low Perceived Risk of Drug Use	50
64	Peer Risk - Interaction with Antisocial Peers	50
65	Peer Risk - Friends' Use of Drugs	50
66	Peer Risk - Peer Rewards for Antisocial Involvement	50
67	Peer Risk - Depressive Symptoms	51
68	Peer Risk - Gang Involvement	51
69	School Protective - School Opportunities for PSI	51
70	School Protective - School Rewards for PSI	51
71	Peer Protective - Religiosity	51
72	Sources of Alcohol	52
73	Location of Alcohol Use	52
74	I feel safe at my school.	53
75	How often have you taken a handgun to school.	53
76	How wrong do you think it is for someone your age to take a gun to school.	54
77	Have any of your brothers/sisters ever taken a gun to school.	54
78	Avg Age of First Marijuana	55
79	Avg Age of First Cigarettes	55
80	Avg Age of First Alcohol	55
81	Avg Age of First Regular Alcohol Use	55
82	Avg Age of First E-Cigarettes, E-Cigars or E-Hookahs	55
83	Avg Age of First Prescription Drugs	56
84	Avg Age of First School Suspension	56
85	Avg Age of First Been Arrested	56
86	Avg Age of First Carried a Gun	56
87	Avg Age of First Belonged to a Gang	56

88	Cigarettes - Lifetime Use	61
89	Chewing Tobacco - Lifetime Use	61
90	Cigarettes - Past 30 Day Use	61
91	Chewing Tobacco - Past 30 Day Use	61
92	Which statement best describes rules about smoking inside your home or your family cars?	62
93	Have you ever used e-cigarettes, e-cigars, or e-hookahs?	62
94	How frequently have you used e-cigarettes, e-cigars, or e-hookahs?	63
95	During this school year, were you taught in any of your classes about the dangers of tobacco use?	63
96	During the past 12 months, have you participated in any community activities to discourage people your age from using cigarettes, chewing tobacco, snuff, dip or cigars, e-cigarettes, e-cigars, or e-hookahs?	64
97	Core Measure by Grade for Past 30 Day Use	65
98	Core Measure by Grade for Perception of Risk	65
99	Core Measure by Grade for Parental Disapproval	65
100	Core Measure by Grade for Friends Disapproval	65
101	Core Measure by Sex for Past 30 Day Use	66
102	Core Measure by Sex for Perception of Risk	66
103	Core Measure by Sex for Parental Disapproval	66
104	Core Measure by Sex for Friends Disapproval	66

List of Figures

1	Alcohol, Tobacco and Other Drug Use - Grade 6	13
2	Alcohol, Tobacco and Other Drug Use - Grade 8	14
3	Alcohol, Tobacco and Other Drug Use - Grade 10	15
4	Alcohol, Tobacco and Other Drug Use - Grade 12	16
5	Heavy Use and Antisocial Behavior - Grade 6	17
6	Heavy Use and Antisocial Behavior - Grade 8	18
7	Heavy Use and Antisocial Behavior - Grade 10	19
8	Heavy Use and Antisocial Behavior - Grade 12	20
9	Risk Factors - Grade 6	21
10	Risk Factors - Grade 8	22
11	Risk Factors - Grade 10	23
12	Risk Factors - Grade 12	24
13	Protective Factors - Grade 6	25
14	Protective Factors - Grade 8	26
15	Protective Factors - Grade 10	27
16	Protective Factors - Grade 12	28
17	School Safety Profile - Grade 6	29
18	School Safety Profile - Grade 8	30
19	School Safety Profile - Grade 10	31
20	School Safety Profile - Grade 12	32
21	Sources and Locations of Alcohol Use - Grade 6	33
22	Sources and Locations of Alcohol Use - Grade 8	34
23	Sources and Locations of Alcohol Use - Grade 10	35
24	Sources and Locations of Alcohol Use - Grade 12	36
25	Avg. Age of First Use and Antisocial Behavior - Grade 6	57
26	Avg. Age of First Use and Antisocial Behavior - Grade 8	58
27	Avg. Age of First Use and Antisocial Behavior - Grade 10	59
28	Avg. Age of First Use and Antisocial Behavior - Grade 12	60

1 INTRODUCTION

This report summarizes findings from the Arkansas Prevention Needs Assessment Survey (APNA), a survey of 6th, 8th, 10th and 12th grade school students, conducted in the fall of 2014. This survey was available free of charge to all Arkansas public school districts that chose to participate. The survey was designed to assess adolescent substance use and related behaviors, and risk and protective factors that predict these behaviors. In this report, the results are presented for each grade along with the overall results for the State. Table 1 provides information on the total number of students statewide and the number of students in the county. Table 2 provides information on the number and percent of students at each grade. Table 3 provides information on the number and percent of students by sex. Table 4 provides information on the number and percent of students by ethnic origin.

The APNA Survey was first administered in the fall of 2002 and has been administered in the fall of each school year since then. Because trends over time are very important to prevention planning, readers are encouraged to review the results from the previous surveys. By comparing the results of the previous surveys, changes in ATOD (alcohol, tobacco and other drugs) use, rates of ASB (antisocial behavior), and levels of risk and protective factors can be determined for a specific grade. It is important to note that the results in this report are for students who were not sampled in the even grades (6, 8, 10, and 12) during the previous year's survey. Those students are now in grades 7, 9, 11 or are out of school. Together, the results of the current and past APNA surveys provide a complete picture of ATOD use, antisocial behavior, risk, and protection for students in Arkansas.

Table 1: Student Totals

Response	Group	2011-12	2012-13	2013-14	2014-15
Total Students	county	378	746	335	389
	state	90,468	86,424	87,246	84,018

Table 2: Grade

Response	Group	2011-12		2012-13		2013-14		2014-15	
		pct	n	pct	n	pct	n	pct	n
6	county	23.0	87	28.0	209	25.7	86	27.8	108
	state	28.7	25,980	28.2	24,392	27.4	23,878	28.3	23,745
8	county	27.0	102	27.1	202	24.8	83	27.5	107
	state	28.1	25,464	27.7	23,920	29.4	25,646	28.4	23,866
10	county	25.1	95	24.9	186	32.5	109	29.3	114
	state	24.3	21,957	24.9	21,537	24.5	21,356	24.6	20,634
12	county	24.9	94	20.0	149	17.0	57	15.4	60
	state	18.9	17,067	19.2	16,575	18.8	16,366	18.8	15,773

Table 3: Sex

Response	Group	2011-12		2012-13		2013-14		2014-15	
		pct	n	pct	n	pct	n	pct	n
Male	county	47.6	178	51.5	384	46.1	154	48.2	186
	state	48.5	43,428	48.5	41,682	48.7	42,309	49.1	40,921
Female	county	52.4	196	48.5	362	53.9	180	51.8	200
	state	51.5	46,195	51.5	44,322	51.3	44,538	50.9	42,490
NO ANSWER			845		420		399		607

Table 4: Ethnic Origin

Response	Group	2011-12		2012-13		2013-14		2014-15	
		pct	n	pct	n	pct	n	pct	n
Hispanic	county	3.3	14	5.2	45	4.9	19	3.0	13
	state	9.7	10,184	9.9	10,006	10.9	11,141	10.5	10,607
Black or African American	county	5.3	22	3.2	28	4.1	16	5.1	22
	state	16.9	17,822	17.2	17,364	16.1	16,541	15.6	15,846
Asian	county	4.3	18	2.9	25	4.6	18	4.2	18
	state	1.8	1,880	1.8	1,790	1.8	1,818	1.8	1,857
American Indian	county	4.3	18	6.8	59	6.4	25	5.6	24
	state	4.9	5,163	5.1	5,146	5.0	5,097	4.8	4,916
Alaska Native	county	0.0	0	0.3	3	0.3	1	0.5	2
	state	0.2	231	0.2	233	0.2	173	0.2	209
White	county	78.3	328	76.2	661	73.9	289	77.1	333
	state	58.3	61,357	57.5	57,957	57.4	58,805	56.5	57,268
Native Hawaiian	county	0.7	3	0.3	3	0.8	3	0.9	4
	state	0.7	742	0.8	786	0.8	853	0.9	896
Other	county	3.8	16	5.1	44	5.1	20	3.7	16
	state	7.4	7,836	7.5	7,559	7.9	8,061	9.7	9,821

1.1 The Risk and Protective Factor Model of Prevention

Risk and protective factor-focused prevention is based on a simple premise: To prevent a problem from happening, we need to identify the factors that increase the risk of that problem developing and then find ways to reduce the risks. Just as medical researchers have found risk factors for heart attacks such as diets high in fats, lack of exercise, and smoking, a team of researchers, the Social Development Research Group (SDRG), at the University of Washington, have defined a set of risk factors for drug abuse. The research team also found that some children exposed to multiple risk factors manage to avoid behavior problems later even though they were exposed to the same risks as children who exhibited behavior problems. Based on research, they identified protective factors and processes that work together to buffer children from the effects of high risk exposure and lead to the development of healthy behaviors.

Risk factors include characteristics of school, community, and family environments, as well as characteristics of students and their peer groups that are known to predict increased likelihood of drug use, delinquency, and violent behaviors among youth (Hawkins, Catalano & Miller, 1992; Hawkins, Arthur & Catalano, 1995; Brewer, Hawkins, Catalano & Neckerman, 1995).

2 TOOLS FOR ASSESSMENT AND PLANNING

Protective factors exert a positive influence or buffer against the negative influence of risk, thus reducing the likelihood that adolescents will engage in problem behaviors. Protective factors, identified through research reviewed by the Social Development Research Group, include social bonding to family, school, community and peers; and healthy beliefs and clear standards for behavior.

Research on risk and protective factors has important implications for prevention efforts. The premise of this approach is that in order to promote positive youth development and prevent problem behaviors, it is necessary to address those factors that predict the problem. By measuring risk and protective factors in a population, specific risk factors that are elevated and widespread can be identified and targeted by preventive interventions that also promote related protective factors. For example, if academic failure is identified as an elevated risk factor in a community, then mentoring and tutoring interventions can be provided that will improve academic performance, and also increase opportunities and rewards for classroom participation.

Risk and protective factor-focused drug abuse prevention is based on the work of J. David Hawkins, Ph.D., Richard F. Catalano, Ph.D.; and a team of researchers at

the University of Washington in Seattle. Beginning in the early 1980's, the group researched adolescent problem behaviors and identified risk factors for adolescent drug abuse and delinquency. The chart below shows the links between the 16 risk factors and the five problem behaviors. The check marks have been placed in the chart to indicate where at least two well designed, published research studies have shown a link between the risk factor and the problem behavior.

YOUTH AT RISK	PROBLEM BEHAVIORS				
	Substance Abuse	Delinquency	Teen Pregnancy	School Drop-Out	Violence
Community					
Availability of Drugs and Firearms	✓				✓
Community Laws and Norms Favorable Toward Drug Use	✓				
Transitions and Mobility	✓	✓		✓	
Low Neighborhood Attachment and Community Disorganization	✓	✓			✓
Extreme Economic and Social Deprivation	✓	✓	✓	✓	✓
Family					
Family History of High Risk Behavior	✓	✓	✓	✓	
Family Management Problems	✓	✓	✓	✓	✓
Family Conflict	✓	✓	✓	✓	✓
Favorable Parental Attitudes and Involvement in the Problem Behavior	✓	✓			✓
School					
Early and Persistent Antisocial Behavior	✓	✓	✓	✓	✓
Academic Failure in Elementary School	✓	✓	✓	✓	✓
Lack of Commitment to School	✓	✓	✓	✓	
Individual/Peer					
Alienation and Rebelliousness	✓	✓		✓	
Friends Who Engage in a Problem Behavior	✓	✓	✓	✓	✓
Favorable Attitudes Toward the Problem Behavior	✓	✓	✓	✓	
Early Initiation of the Problem Behavior	✓	✓	✓	✓	✓

3 SCHOOL IMPROVEMENT USING SURVEY DATA

Data from the Arkansas Prevention Needs Assessment Survey can be used to help school and community planners assess current conditions and prioritize areas of greatest need.

Each risk and protective factor can be linked to specific types of interventions that have been shown to be effective in either reducing the risk(s) and enhancing the protection(s). The steps outlined below will help your school and community make key decisions regarding allocation of resources, how and when to address specific needs, and which strategies are most effective and known to produce results.

3.1 What are the numbers telling you?

Review the charts and data tables presented in this report. Using the table in section 3.3, note your findings as you discuss the following questions

- Which 3 to 5 risk factors appear to be higher than you would want?
- Which 3 to 5 protective factors appear to be lower than you would want?
- Which levels of 30 day drug use are increasing and/or unacceptably high?
 - Which substances are your students using the most?
 - At which grades do you see unacceptable usage levels?
- Which levels of antisocial behaviors are increasing and/or unacceptably high?
 - Which behaviors are your students exhibiting the most?
 - At which grades do you see unacceptable behavior levels?

3.2 How to decide if a rate is "unacceptable."

- Look across the charts to determine which items stand out as either much higher or much lower than the others.
- Compare your data to statewide data and national data. Differences of 5% or more between the local and other data should be carefully reviewed.
- Determine the standards and values held in your area. For example: Is it acceptable in your community for 75% of high school students to drink alcohol regularly even when the statewide percentage is 90?

3.3 Use these data for planning:

- Substance use and antisocial behavior data - raise awareness about the problems and promote dialogue.
- Risk and protective factor data - identify exactly where the community needs to take action.
- Promising approaches - talk with resources listed on the last page of this report for ideas about programs that have been proven effective in addressing the risk factors that are high in your area, and in improving the protective factors that are low.

Measure	Unacceptable Rate #1	Unacceptable Rate #2	Unacceptable Rate #3	Unacceptable Rate #4
30 Day Drug Use				
Antisocial Behavior				
Risk Factors				
Protective Factors				

How do I decide which intervention(s) to employ?

- Strategies should be selected based on the risk factors that are high in your community and the protective factors that are low.
- Strategies should be age appropriate and employed prior to the onset of the problem behavior.
- Strategies chosen should address more than a single risk and protective factor.
- No single strategy offers the solution.

How do I know whether or not the intervention was effective?

- Participation in the annual administration of the survey provides trend data necessary for determining the effectiveness of the implemented intervention(s) and also provides data for determining any new efforts that are needed.

4 HOW TO READ THE CHARTS AND TABLES

1. Student responses for risk and protective factors, substance use and antisocial behavior questions are displayed by grade on the following pages.
2. The factors are grouped into 4 domains: community, family, school, and peer-individual.
3. The bars represent the percent of students in the grade who reported elevated risk or protection, substance use, antisocial behaviors or school safety concerns.
4. Scanning across these charts, you can easily determine which factors are most (or least) prevalent, thus identifying which are the most important for your community to address.
5. Bars will be complemented by a small dash. The dash shows the comparison from the state and provides additional information for you in determining the relative importance of each risk or protective factor.
6. A dashed line on each risk and protective factor chart represents the percentage of youth at risk or with protection for the seven state sample upon which the cut-points were developed. The seven states included in the norm group were Colorado, Illinois, Kansas, Maine, Oregon, Utah and Washington. This gives you a comparison to a national sample.
7. Brief definitions of the risk and protective factors can be found following the graphs.
8. The tables provide more detailed information and are broken down by grade level. The combined category consists of all the grade levels represented in this report combined together (ie. if the report is based on 10th and 12th graders then the combined category will be all the 10th and 12th graders combined). For the tables on substance use, some substances also have a comparison to the Monitoring the Future (MTF) data. Monitoring the Future is an annual federally funded national survey of substance use across the country for students in grade 8, 10 and 12. For some substances and for some years or some grades, there is no corresponding MTF data.
9. The following abbreviations are sometimes used in the tables and charts due to space constraints:

ATOD stands for Alcohol, Tobacco and Other Drug Use.

ASB stands for Antisocial Behaviors.

PSI stands for Prosocial Involvement.

MTF stands for Monitoring the Future.

Alcohol, Tobacco and Other Drug Use - Grade 6

Logan County

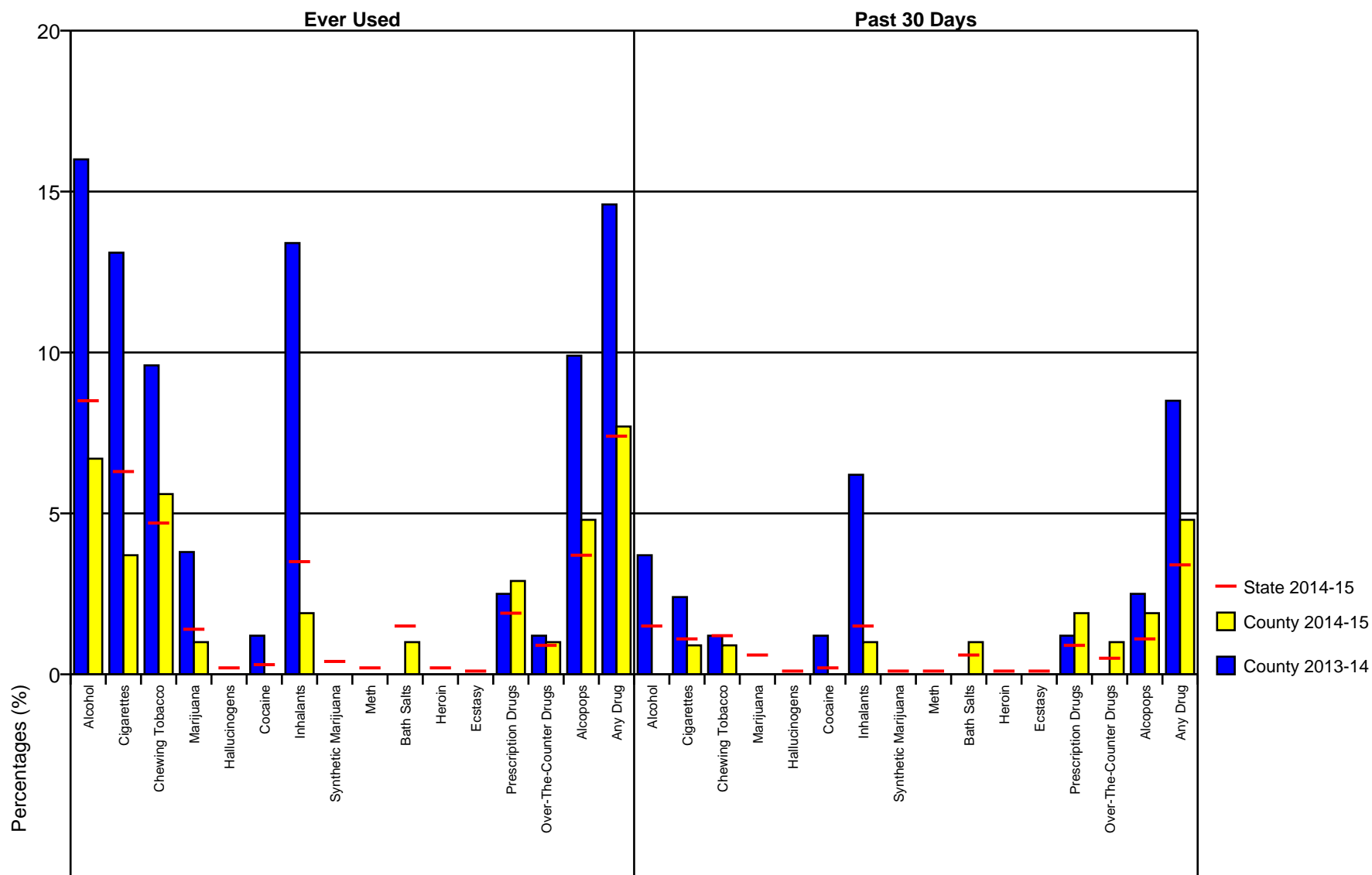

Figure 1: Alcohol, Tobacco and Other Drug Use - Grade 6

Alcohol, Tobacco and Other Drug Use - Grade 8 Logan County

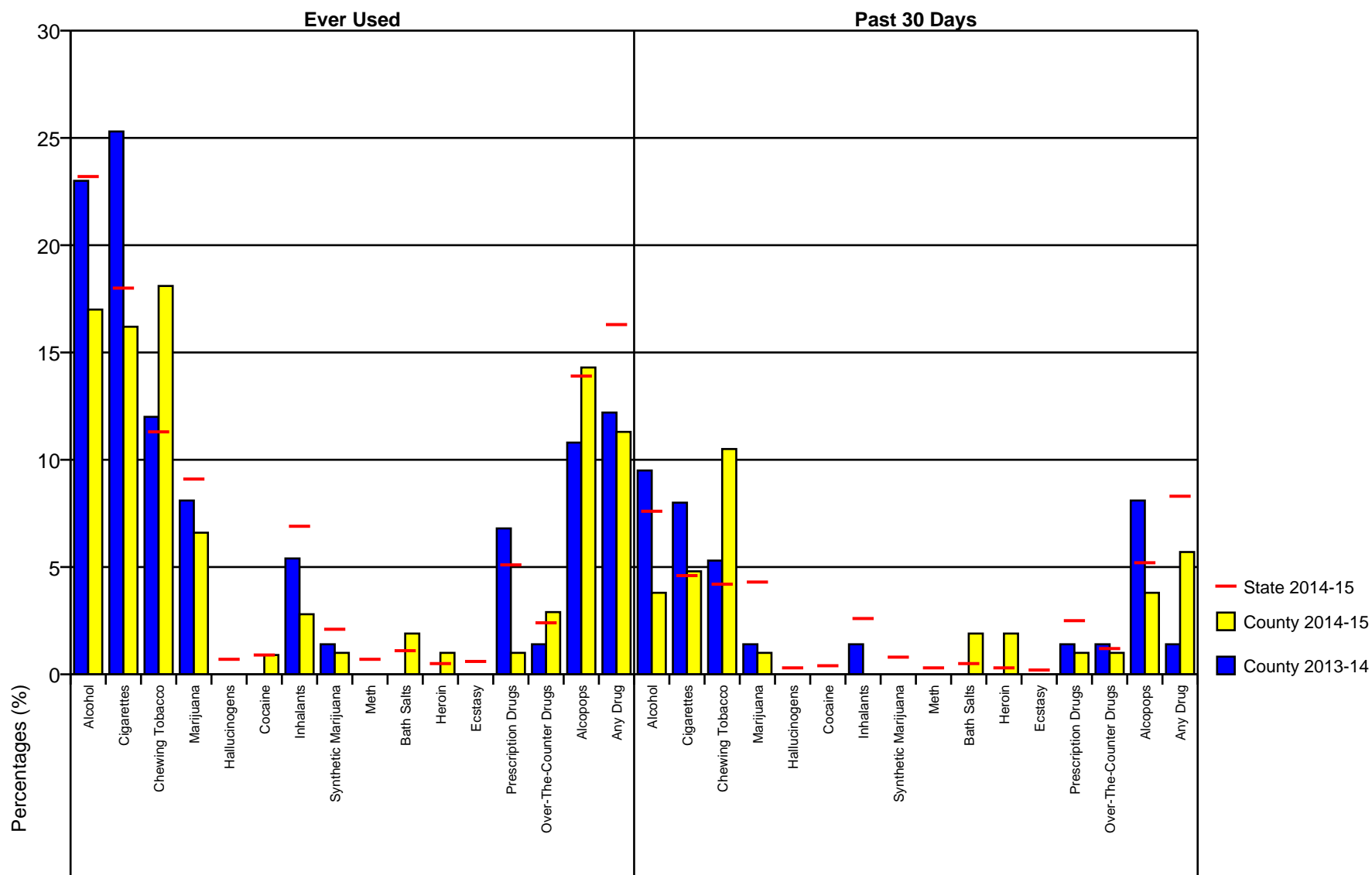

Figure 2: Alcohol, Tobacco and Other Drug Use - Grade 8

Alcohol, Tobacco and Other Drug Use - Grade 10

Logan County

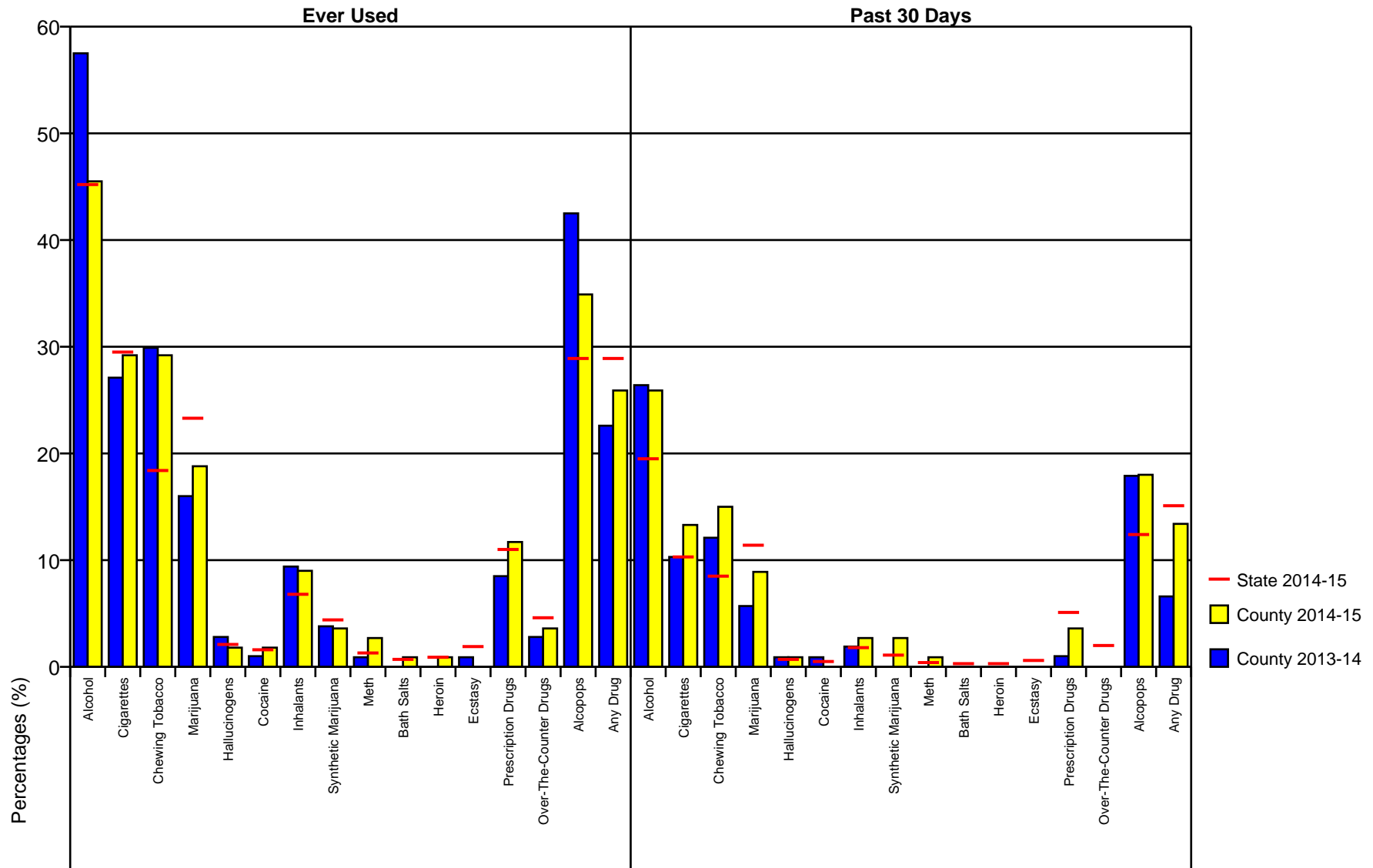

Figure 3: Alcohol, Tobacco and Other Drug Use - Grade 10

Alcohol, Tobacco and Other Drug Use - Grade 12

Logan County

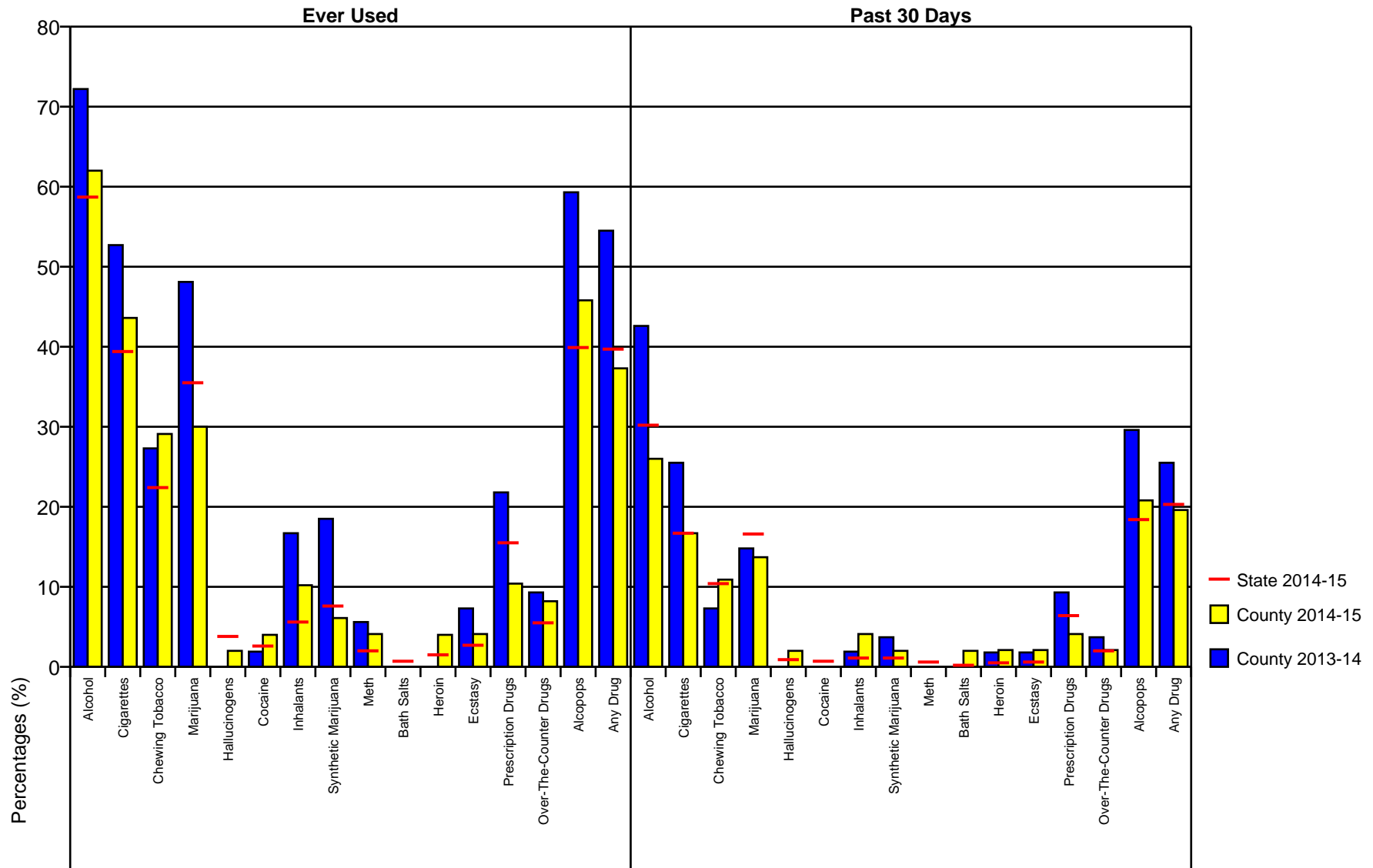

Figure 4: Alcohol, Tobacco and Other Drug Use - Grade 12

Heavy Use and Antisocial Behavior - Grade 6

Logan County

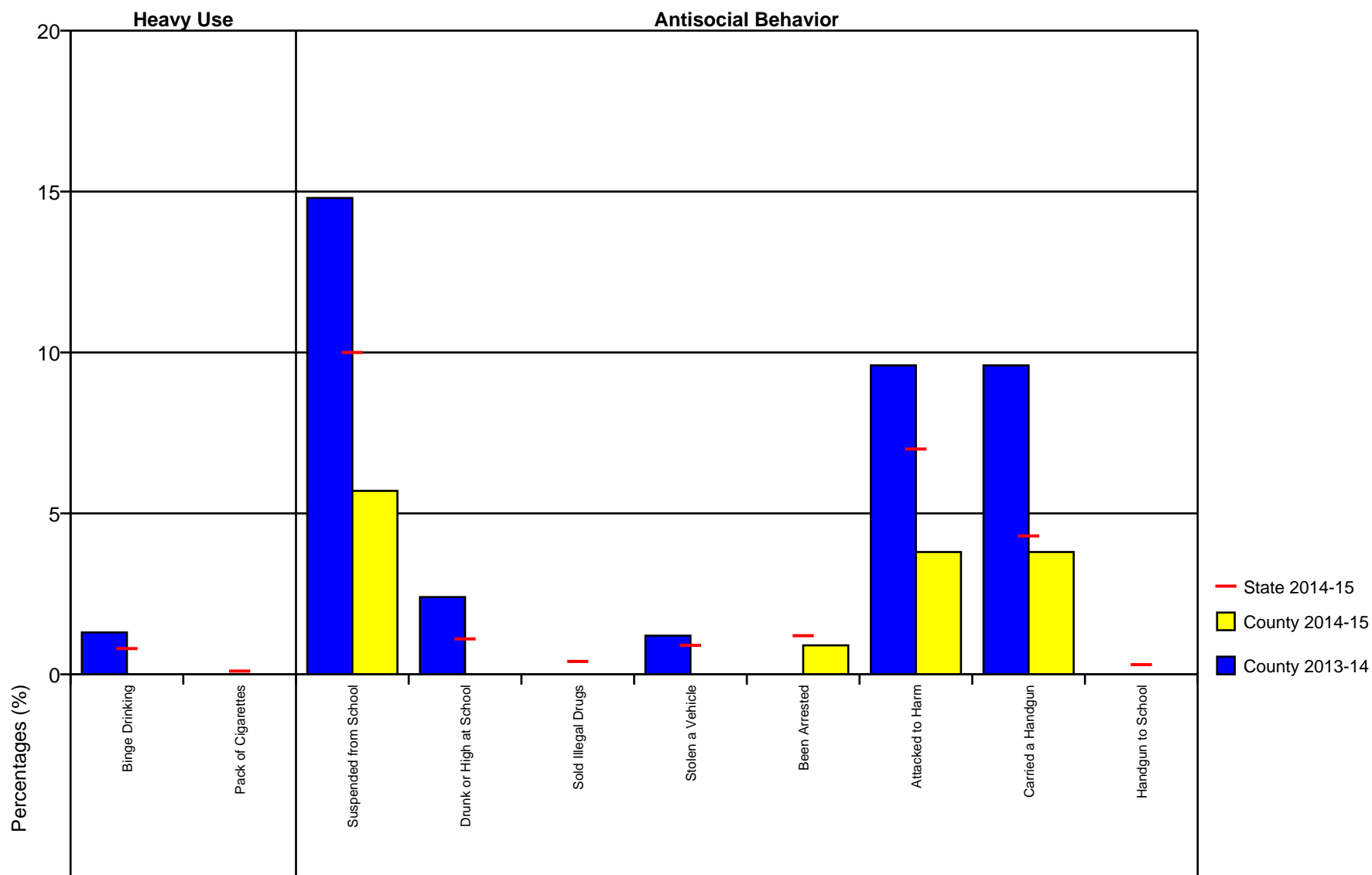

Figure 5: Heavy Use and Antisocial Behavior - Grade 6

Heavy Use and Antisocial Behavior - Grade 8

Logan County

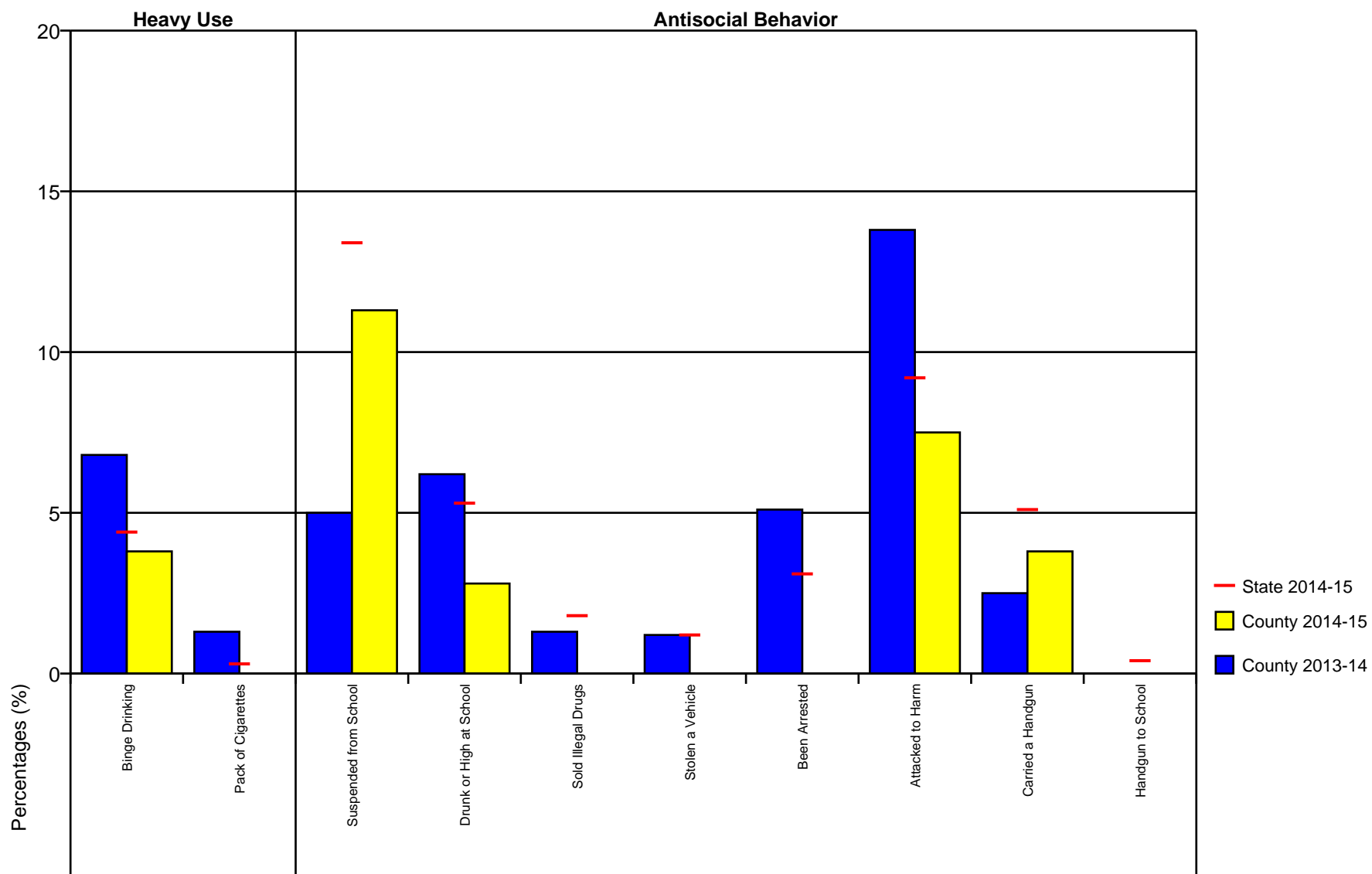

Figure 6: Heavy Use and Antisocial Behavior - Grade 8

Heavy Use and Antisocial Behavior - Grade 10

Logan County

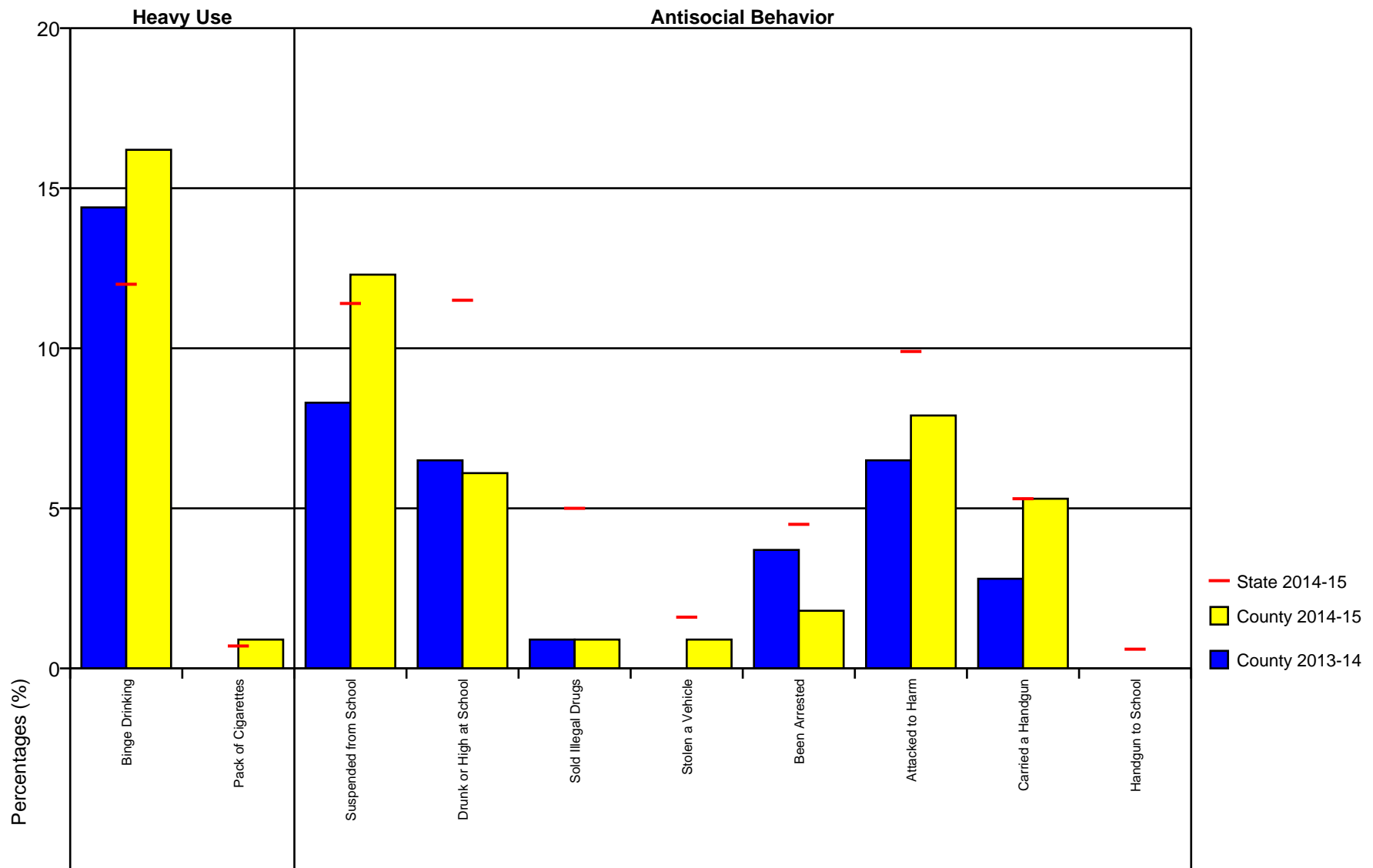

Figure 7: Heavy Use and Antisocial Behavior - Grade 10

Heavy Use and Antisocial Behavior - Grade 12

Logan County

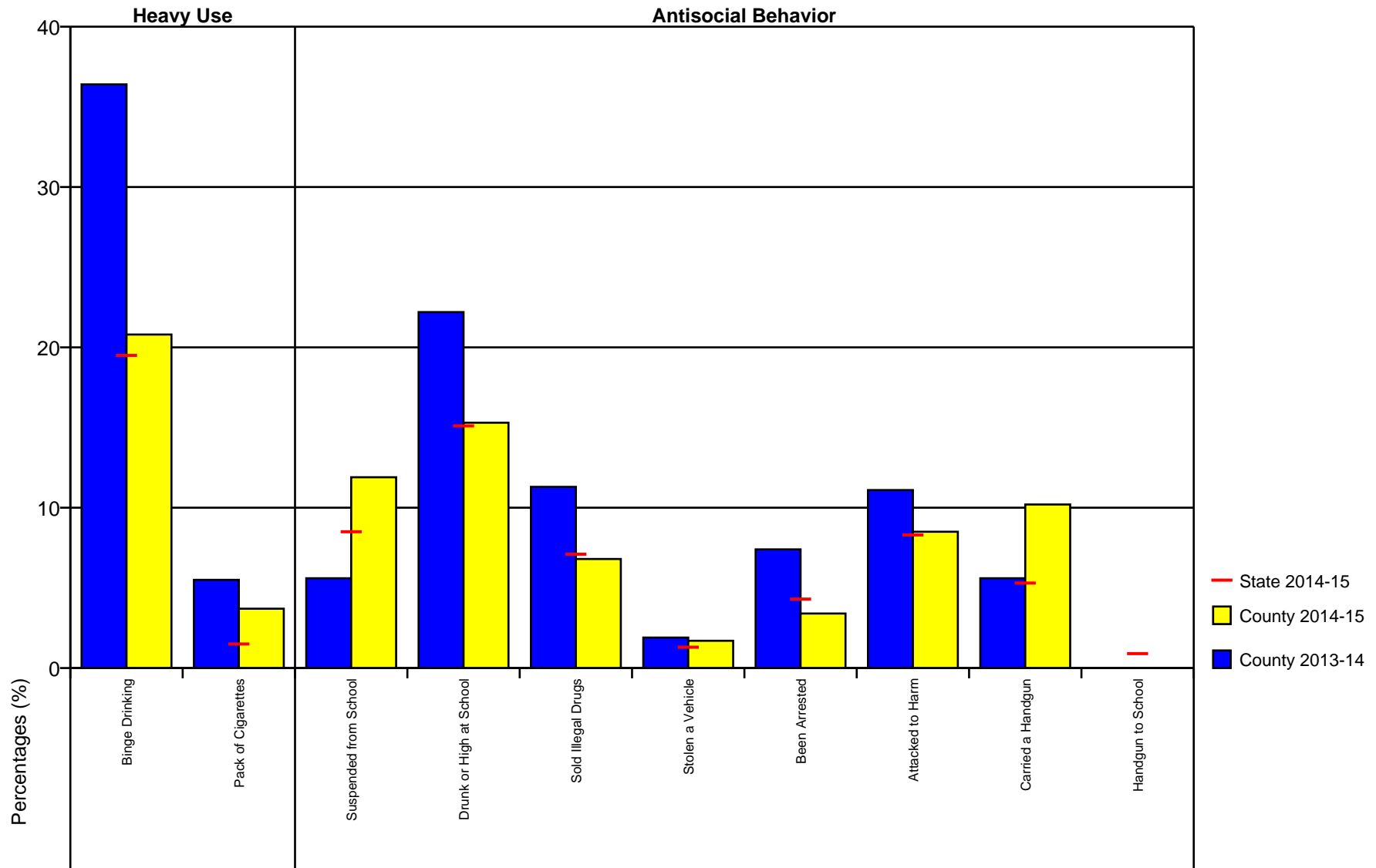

Figure 8: Heavy Use and Antisocial Behavior - Grade 12

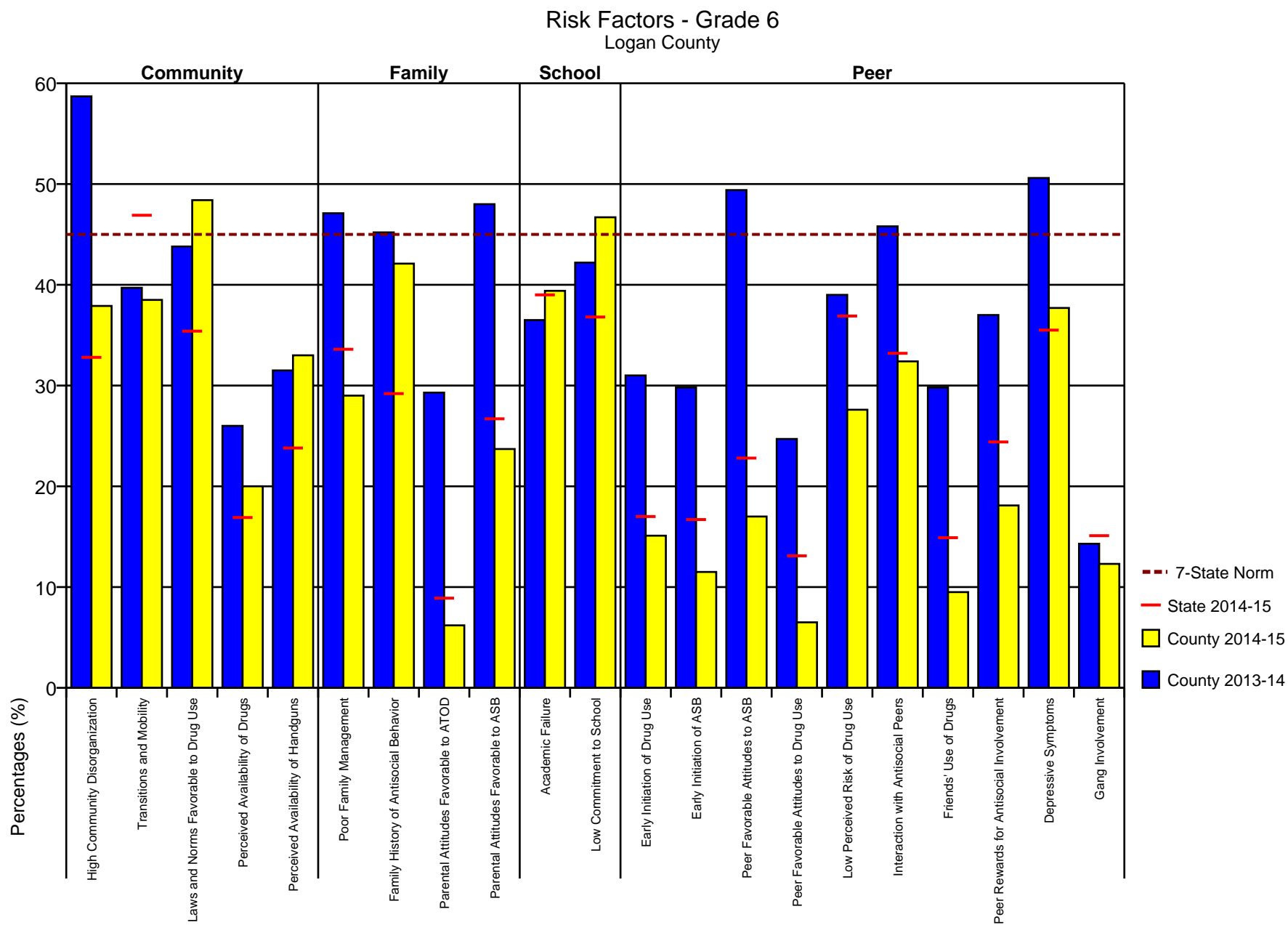

Figure 9: Risk Factors - Grade 6

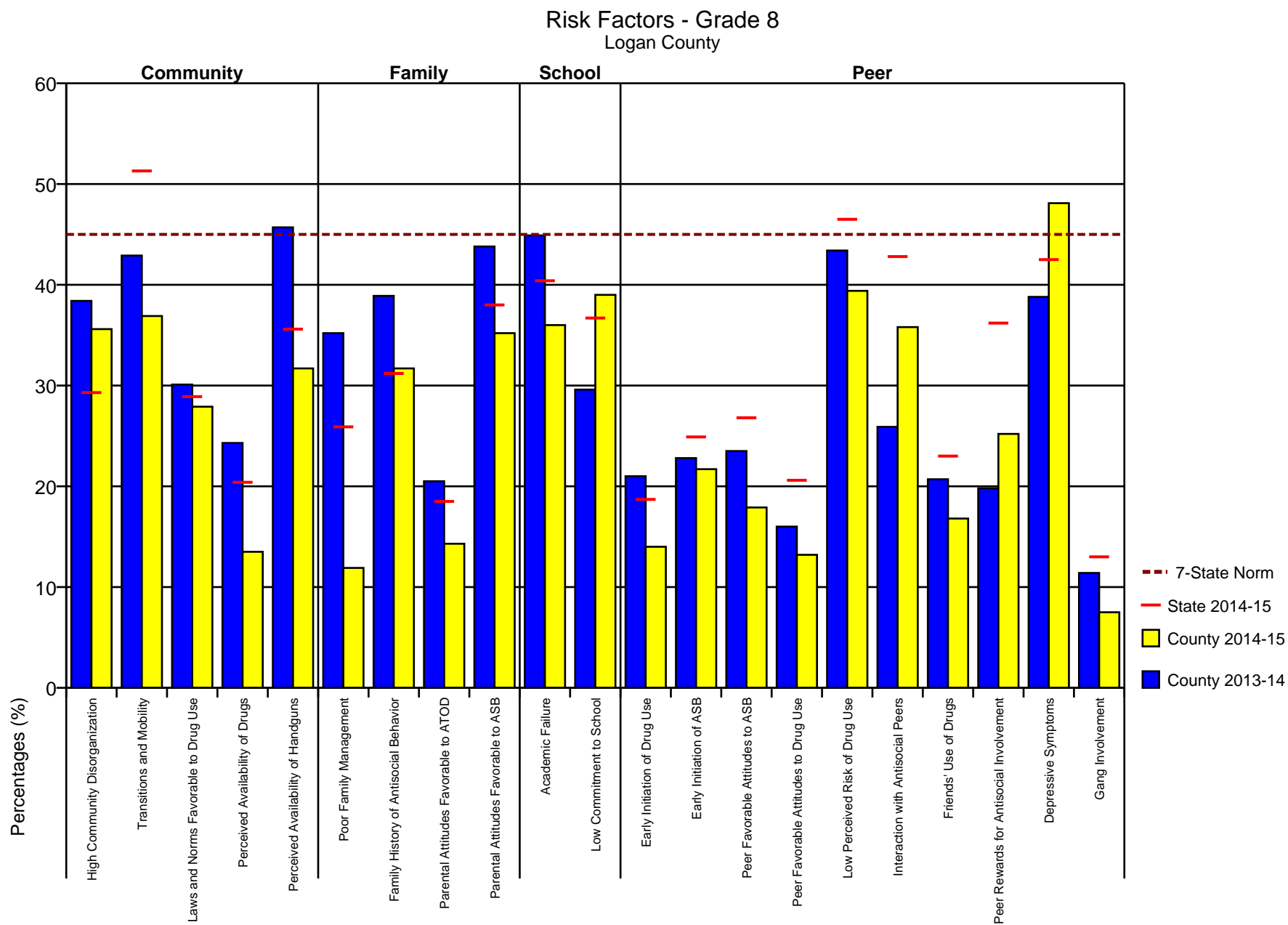

Figure 10: Risk Factors - Grade 8

Risk Factors - Grade 10 Logan County

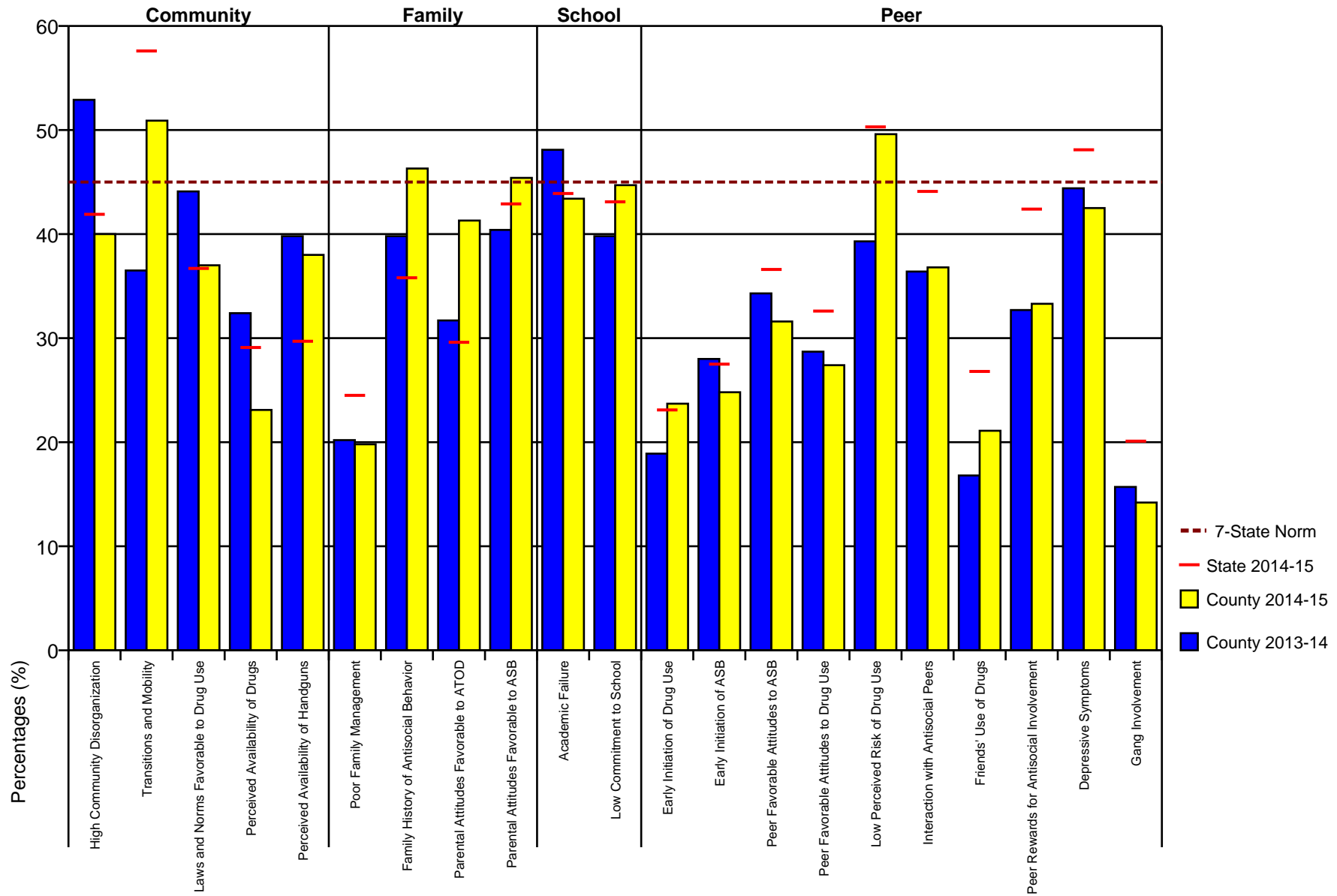

Figure 11: Risk Factors - Grade 10

Risk Factors - Grade 12 Logan County

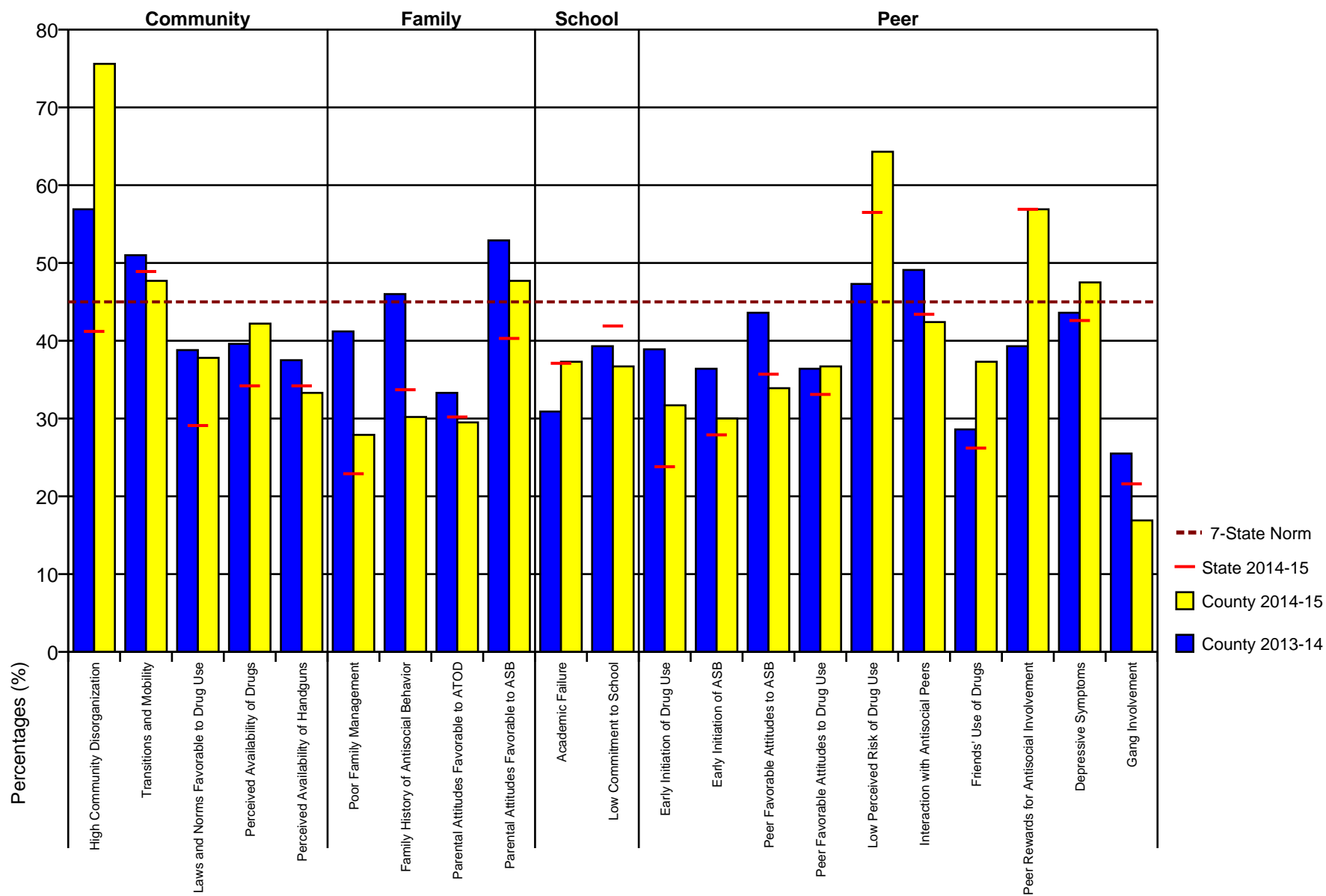

Figure 12: Risk Factors - Grade 12

Protective Factors - Grade 6 Logan County

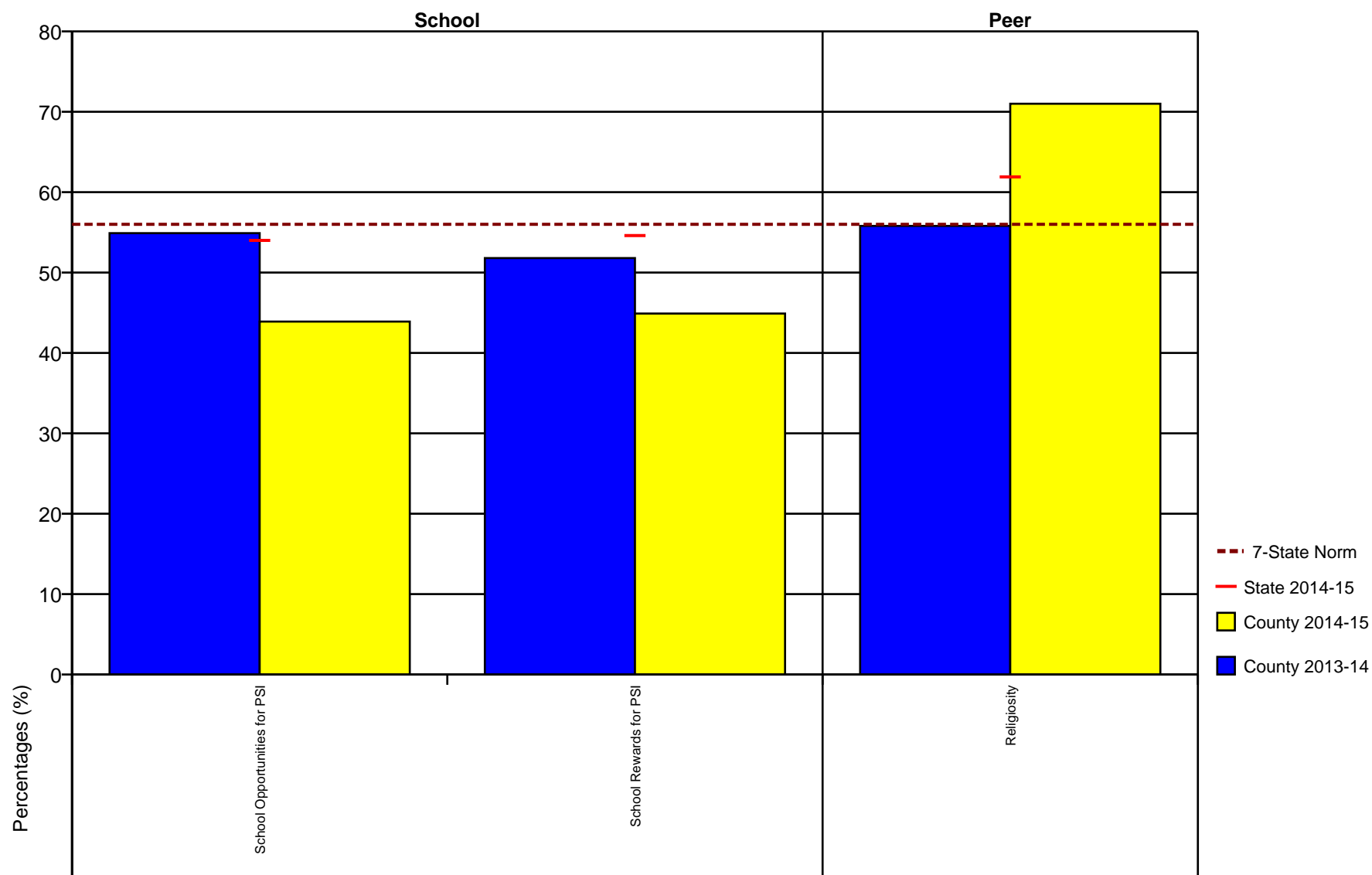

Figure 13: Protective Factors - Grade 6

Protective Factors - Grade 8

Logan County

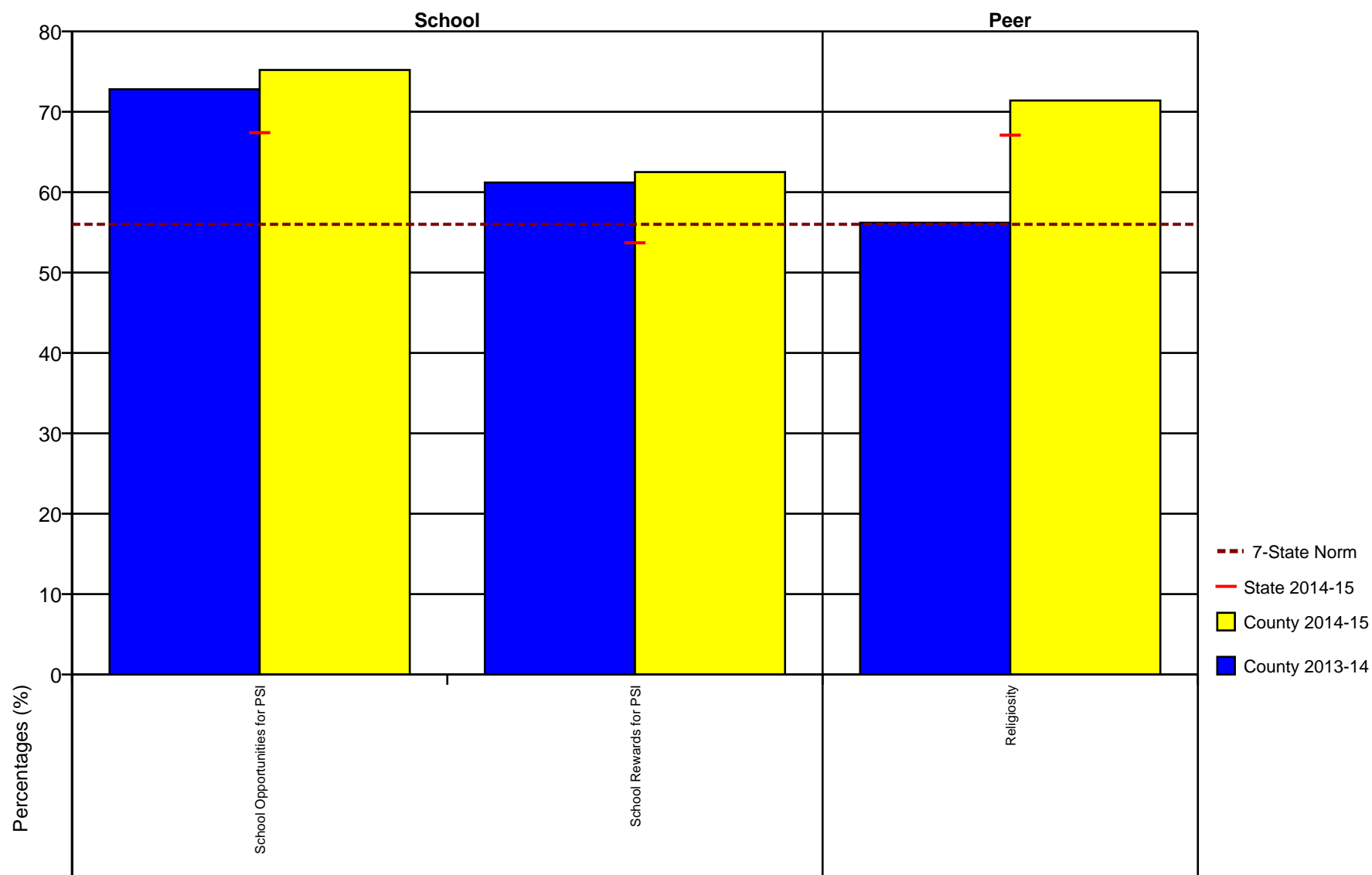

Figure 14: Protective Factors - Grade 8

Protective Factors - Grade 10 Logan County

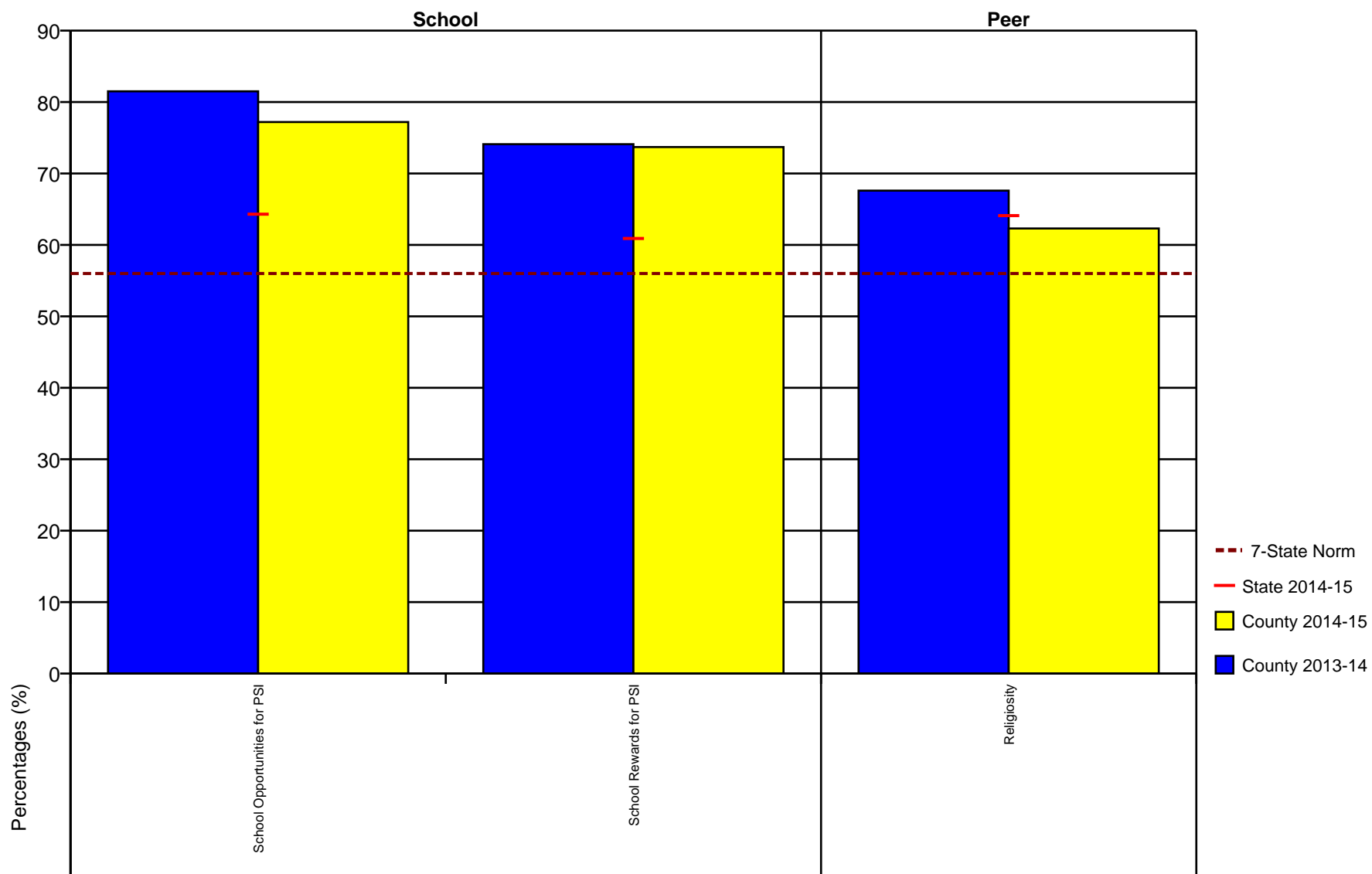

Figure 15: Protective Factors - Grade 10

Protective Factors - Grade 12

Logan County

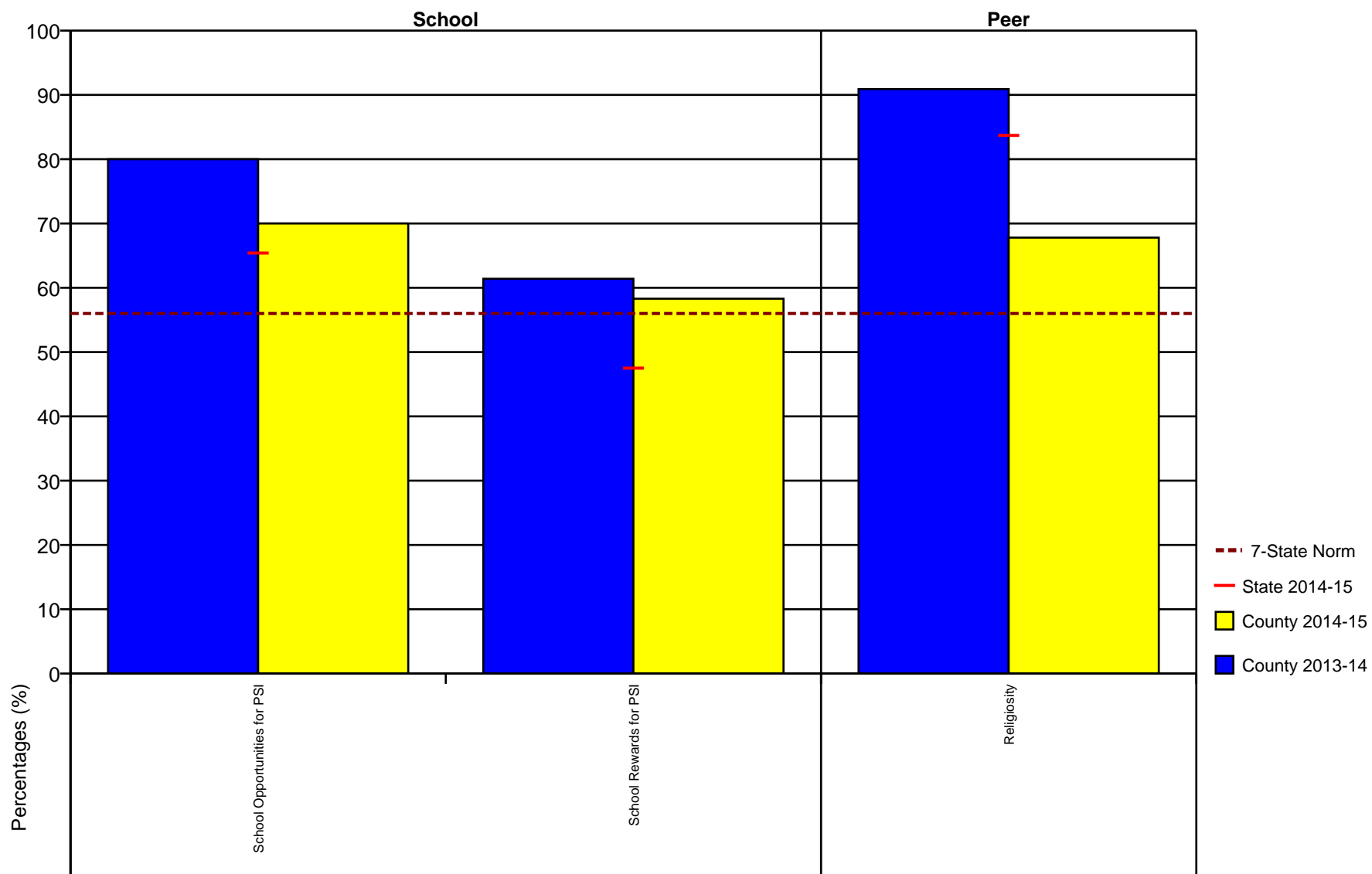

Figure 16: Protective Factors - Grade 12

School Safety Profile - Grade 6
Logan County

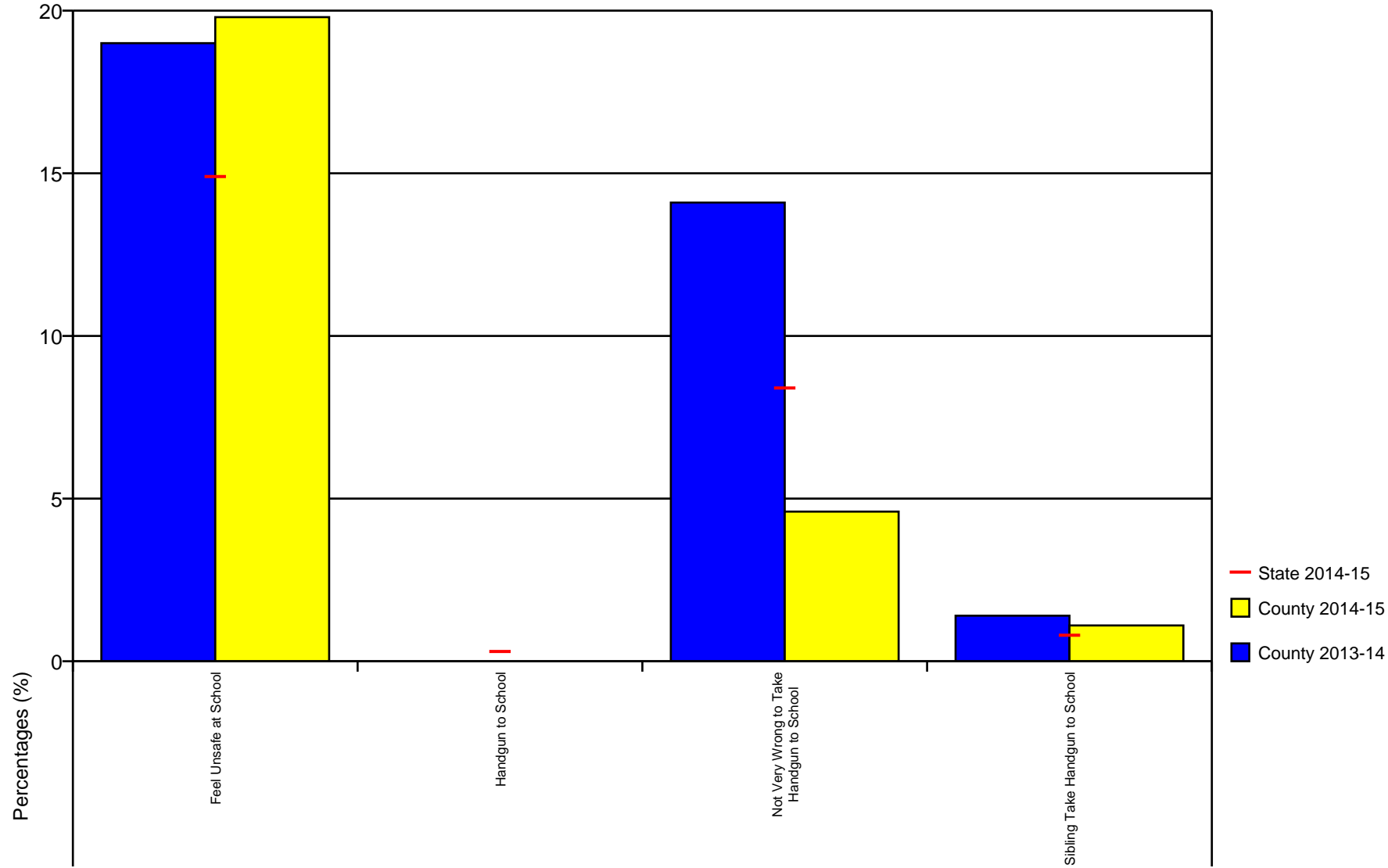

Figure 17: School Safety Profile - Grade 6

School Safety Profile - Grade 8
Logan County

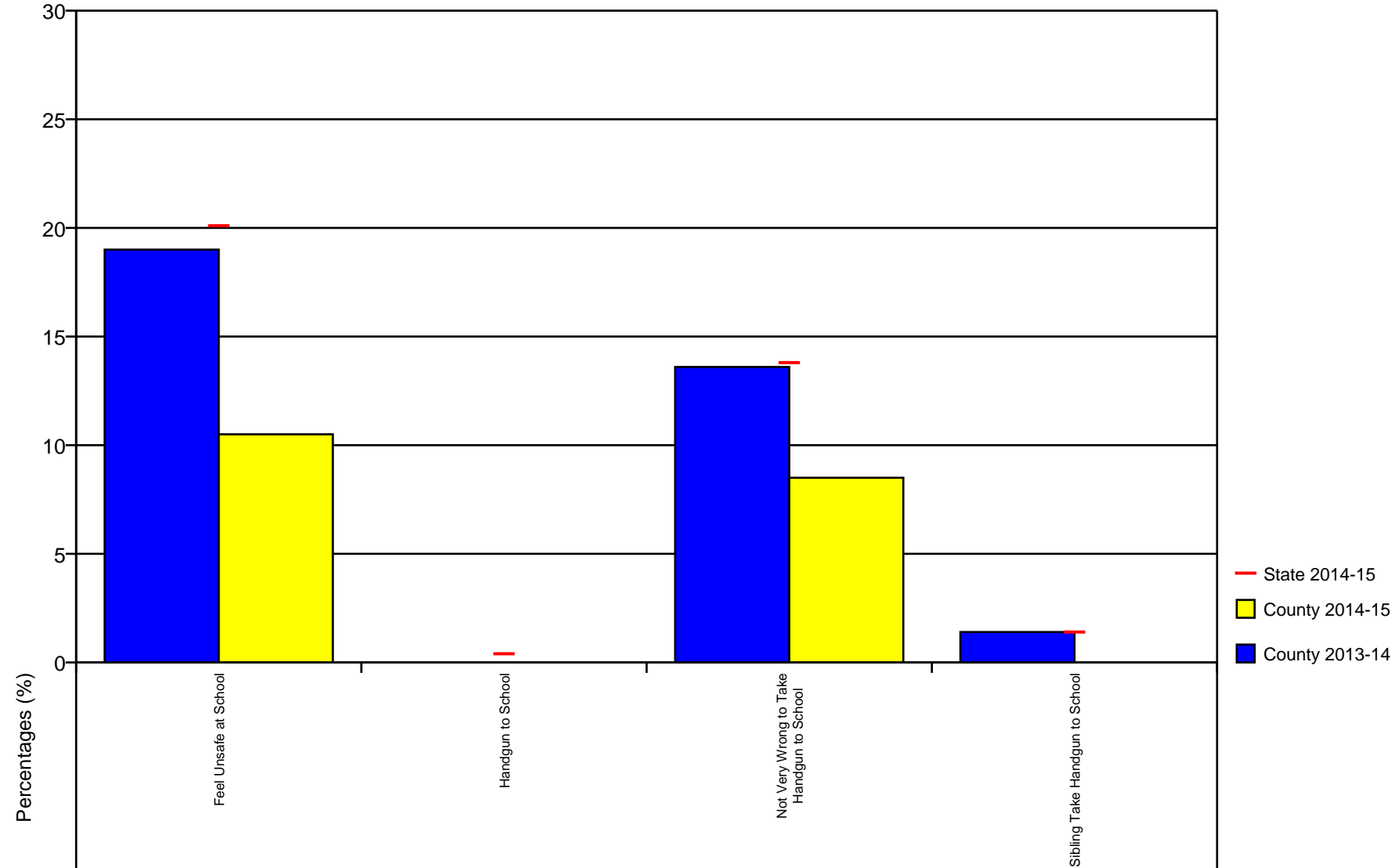

Figure 18: School Safety Profile - Grade 8

School Safety Profile - Grade 10

Logan County

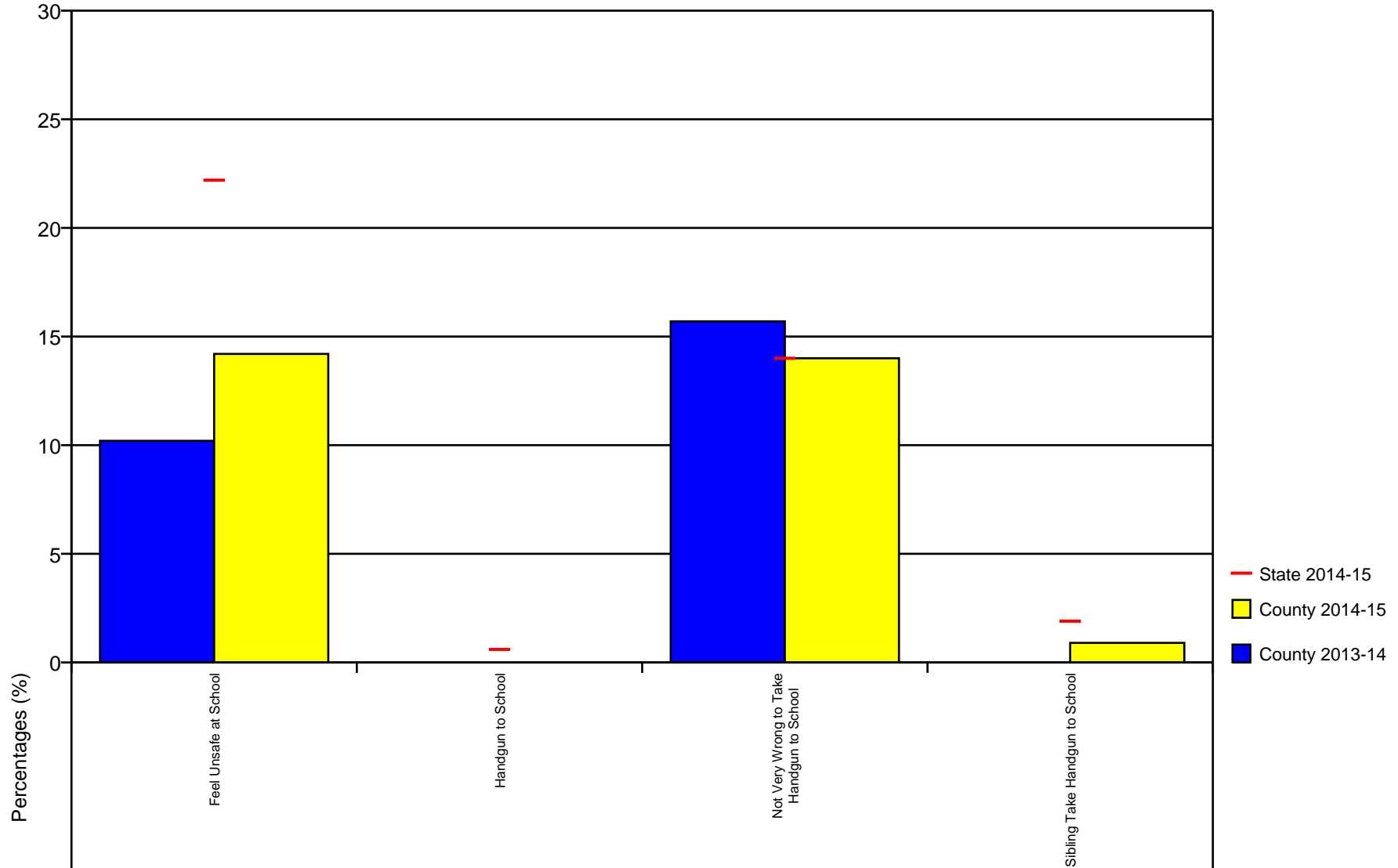

Figure 19: School Safety Profile - Grade 10

School Safety Profile - Grade 12

Logan County

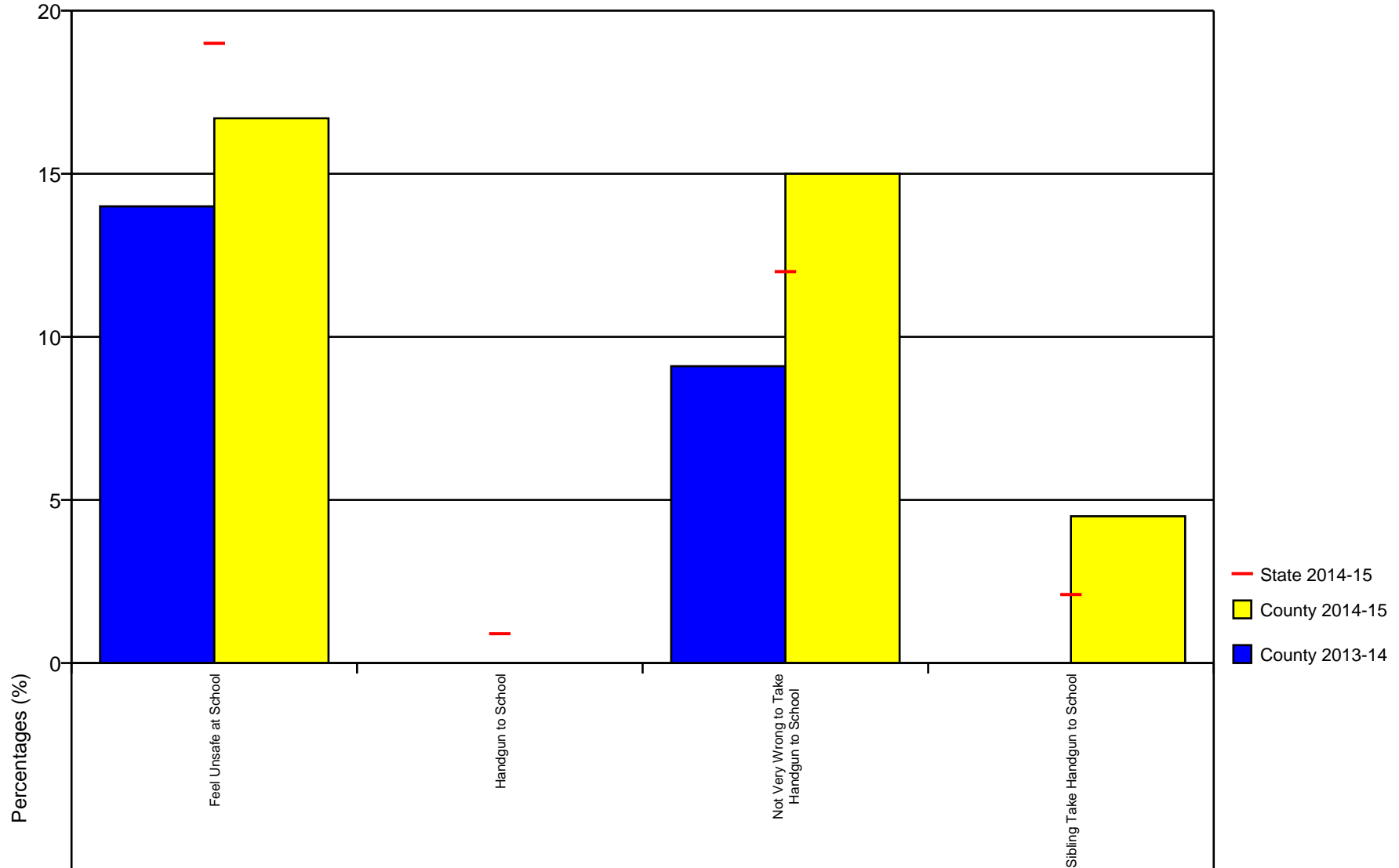

Figure 20: School Safety Profile - Grade 12

Sources and Locations of Alcohol Use - Grade 6

Logan County

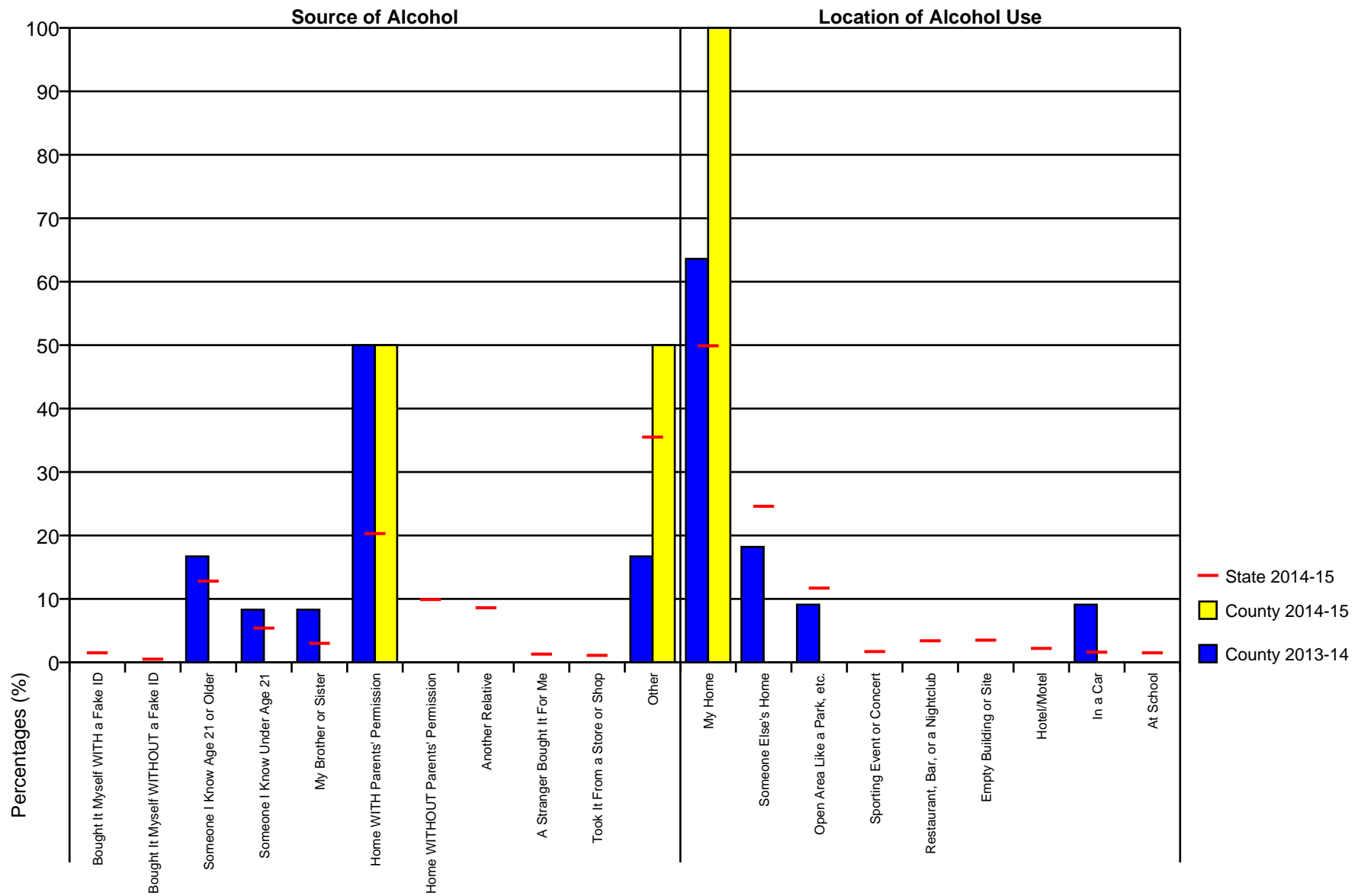

Figure 21: Sources and Locations of Alcohol Use - Grade 6

Sources and Locations of Alcohol Use - Grade 8

Logan County

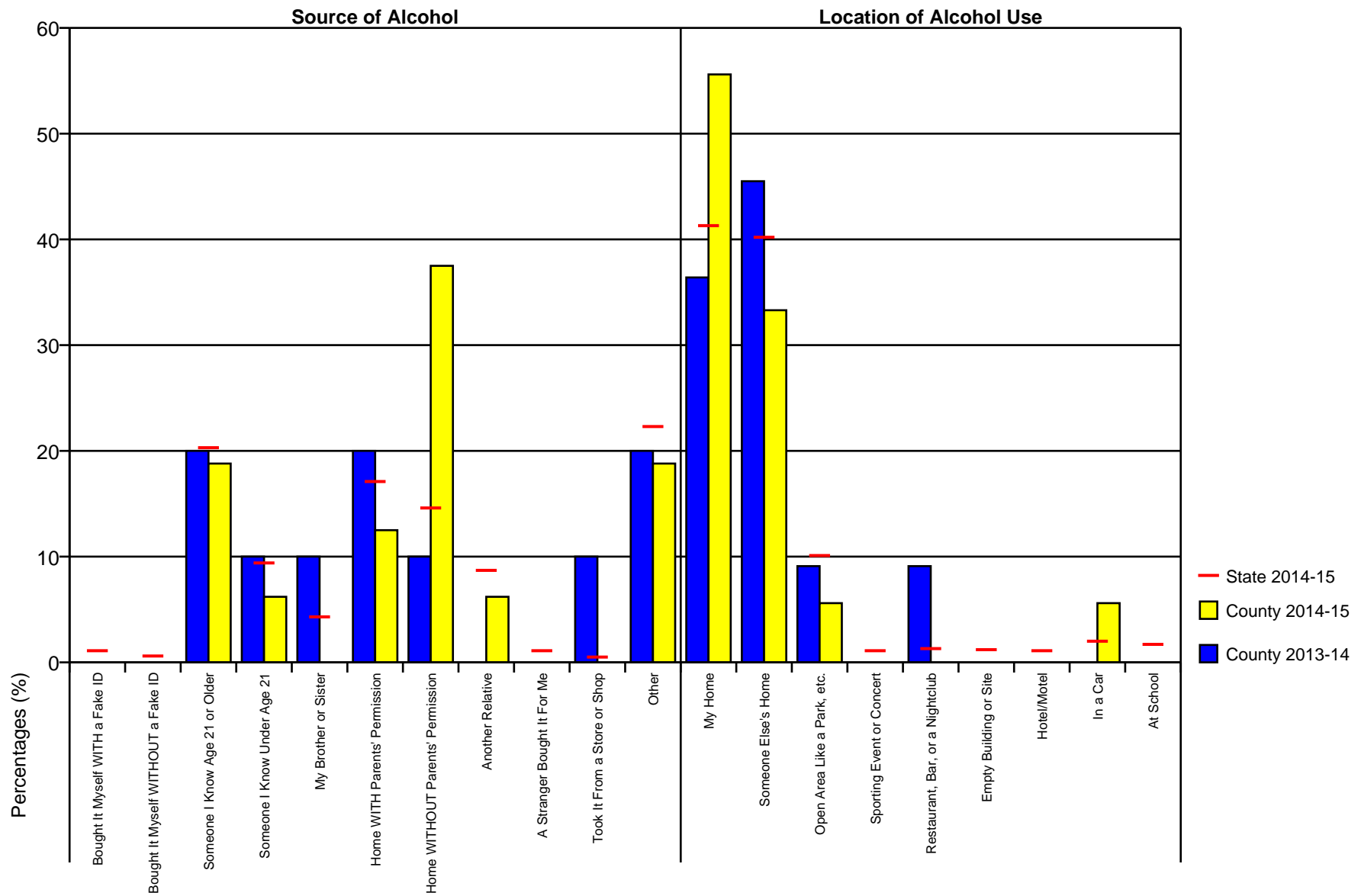

Figure 22: Sources and Locations of Alcohol Use - Grade 8

Sources and Locations of Alcohol Use - Grade 10

Logan County

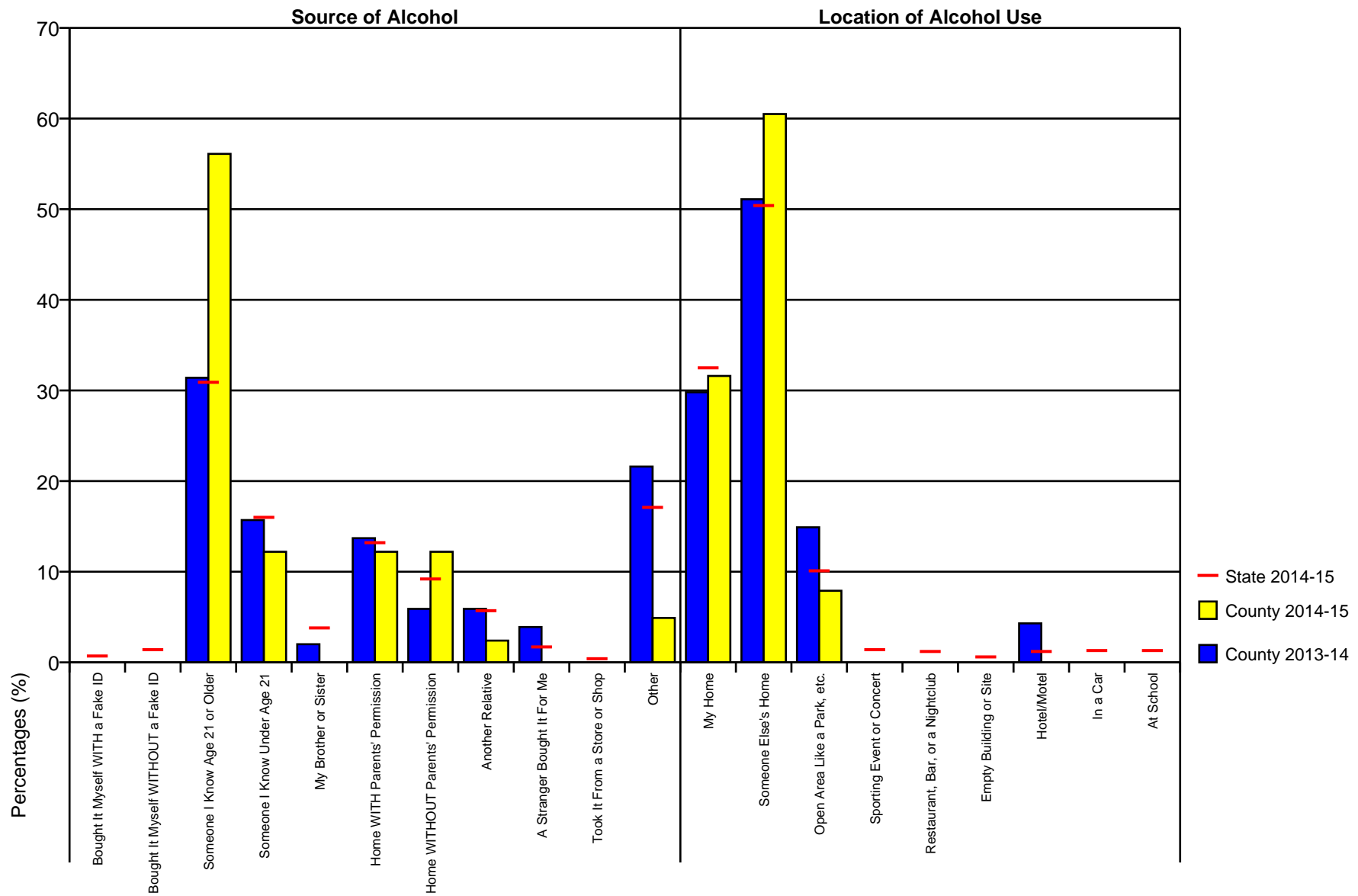

Figure 23: Sources and Locations of Alcohol Use - Grade 10

Sources and Locations of Alcohol Use - Grade 12

Logan County

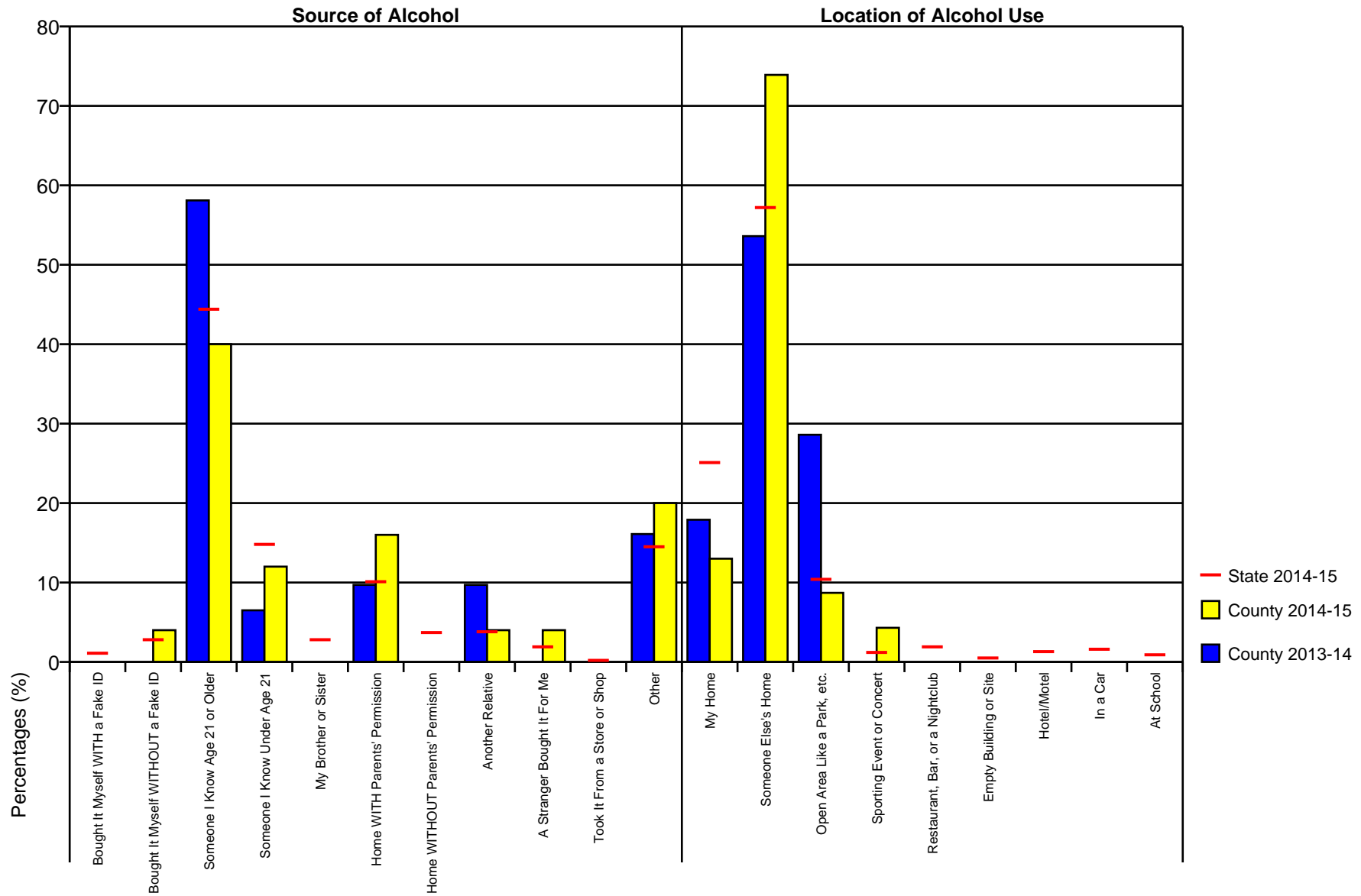

Figure 24: Sources and Locations of Alcohol Use - Grade 12

Table 5: Risk and Protective Factor Scale Definition

Community Domain Risk Factors	
Community Disorganization	Research has shown that neighborhoods with high population density, lack of natural surveillance of public places, physical deterioration, and high rates of adult crime also have higher rates of juvenile crime and drug selling.
Transitions and Mobility	Research has shown that transitions from school to school may be accompanied by significant increases in rates of drug use, school dropout and antisocial behavior.
Laws and Norms Favorable Toward Drug Use	Research has shown that legal restrictions on alcohol and tobacco use, such as raising the legal drinking age, restricting smoking in public places, and increased taxation have been followed by decreases in consumption. Moreover, national surveys of high school seniors have shown that shifts in normative attitudes toward drug use have preceded changes in prevalence of use.
Perceived Availability of Drugs	The availability of cigarettes, alcohol, marijuana, and other illegal drugs has been related to the use of these substances by adolescents.
Perceived Availability of Handguns	The availability of handguns has also been related to the use of these substances by adolescents.
Family Domain Risk Factors	
Poor Family Management	Parents' use of inconsistent and/or unusually harsh or severe punishment with their children places them at higher risk for substance use and other problem behaviors. Also, parents' failure to provide clear expectations and to monitor their children's behavior makes it more likely that they will engage in drug abuse whether or not there are family drug problems.
Family History of Antisocial Behavior	When children are raised in a family with a history of problem behaviors (e.g., violence or ATOD use), the children are more likely to engage in these behaviors.
Parental Attitudes Favorable Toward Drug Use	In families where parents use illegal drugs, are heavy users of alcohol, or are tolerant of children's use, children are more likely to become drug abusers during adolescence. The risk is further increased if parents involve children in their own drug (or alcohol) using behavior, for example, asking the child to light the parent's cigarette or get the parent a beer from the refrigerator.

continued on the next column

Risk and Protective Factor Scale Definition (continued)

Parental Attitudes Favorable Toward Antisocial Behavior	In families where parents are tolerant of their child's antisocial behavior (i.e. fighting, stealing, defacing property, etc.), children are more likely to become drug abusers during adolescence.
School Domain Risk Factors	
Academic Failure	Beginning in the late elementary grades (grades 4-6) academic failure increases the risk of both drug abuse and delinquency. It appears that the experience of failure itself, for whatever reasons, increases the risk of problem behaviors.
Low Commitment to School	Surveys of high school seniors have shown that the use of hallucinogens, cocaine, heroin, stimulants, and sedatives or non-medically prescribed tranquilizers is significantly lower among students who expect to attend college than among those who do not. Factors such as liking school, spending time on homework, and perceiving the coursework as relevant are also negatively related to drug use.
School Domain Protective Factors	
Opportunities for Prosocial Involvement	When young people are given more opportunities to participate meaningfully in important activities at school, they are less likely to engage in drug use and other problem behaviors.
Rewards for Prosocial Involvement	When young people are recognized and rewarded for their contributions at school, they are less likely to be involved in substance use and other problem behaviors.
Individual/Peer Risk Factors	
Early Initiation of Drug Use	Early onset of drug use predicts misuse of drugs. The earlier the onset of any drug use, the greater the involvement in other drug use and the greater frequency of use. Onset of drug use prior to the age of 15 is a consistent predictor of drug abuse, and a later age of onset of drug use has been shown to predict lower drug involvement and a greater probability of discontinuation of use.
Early Initiation of Antisocial Behavior	Early onset of antisocial behaviors such as being suspended from school, arrests, carrying handguns, fighting, etc. makes young people more likely to be involved in substance abuse.
Attitudes Favorable Toward Drug Use	During the elementary school years, most children express anti-drug, anti-crime, and pro-social attitudes and have difficulty imagining why people use drugs. However, in middle school, as more youth are exposed to others who use drugs, their attitudes often shift toward greater acceptance of these behaviors. Youth who express positive attitudes toward drug use are more likely to engage in a variety of problem behaviors, including drug use.

continued on the next column

Risk and Protective Factor Scale Definition (continued)

Attitudes Favorable Toward Antisocial Behavior	During the elementary school years, most children express anti-drug, anti-crime, and pro-social attitudes and have difficulty imagining why people engage in antisocial behaviors. However, in middle school, as more youth are exposed to others who engage in antisocial behavior, their attitudes often shift toward greater acceptance of these behaviors. Youth who express positive attitudes toward antisocial behavior are more likely to engage in a variety of problem behaviors, including antisocial behavior.
Low Perceived Risk of Drug Use	Young people who do not perceive drug use to be risky are far more likely to engage in drug use.
Interaction with Antisocial Peers	Young people who associate with peers who engage in problem behaviors are at higher risk for engaging in antisocial behavior themselves.
Friends' Use of Drugs	Young people who associate with peers who engage in alcohol or substance abuse are much more likely to engage in the same behavior. Peer drug use has consistently been found to be among the strongest predictors of substance use among youth. Even when young people come from well-managed families and do not experience other risk factors, spending time with friends who use drugs greatly increases the risk of that problem developing.
Rewards for Antisocial Involvement	Young people who receive rewards for their antisocial behavior are at higher risk for engaging further in antisocial behavior and substance use.
Depressive Symptoms	Young people who express feelings of sadness for long periods over the past year and who have negative attitudes about themselves and life in general are more likely to use drugs.
Gang Involvement	Gang involvement by young people is strongly related to many problem behaviors including drug use.
Individual/Peer Protective Factors	
Religiosity	Young people who regularly attend religious services are less likely to engage in problem behaviors.

Table 6: Alcohol - Lifetime Use

Grade	Group	2011-12	2012-13	2013-14	2014-15
6	county	19.8	10.3	16.0	6.7
	state	12.9	9.7	8.5	8.5
8	county	31.6	28.6	23.0	17.0
	state	32.3	26.6	23.4	23.2
	MTF	33.1	29.5	27.8	26.8
10	county	67.4	56.4	57.5	45.5
	state	53.4	47.9	45.5	45.2
	MTF	56.0	54.0	52.1	49.3
12	county	60.0	71.9	72.2	62.0
	state	65.9	61.1	58.8	58.7
	MTF	70.0	69.4	68.2	66.0
Combined	county	44.8	38.6	41.3	28.8
	state	38.2	33.9	31.5	31.2

Table 7: Cigarettes - Lifetime Use

Grade	Group	2011-12	2012-13	2013-14	2014-15
6	county	14.0	12.1	13.1	3.7
	state	7.9	7.9	7.0	6.3
8	county	16.0	15.2	25.3	16.2
	state	21.1	20.6	18.0	18.0
	MTF	18.4	15.5	14.8	13.5
10	county	51.6	38.4	27.1	29.2
	state	33.0	32.9	30.6	29.5
	MTF	30.4	27.7	25.7	22.6
12	county	35.3	47.9	52.7	43.6
	state	44.1	42.1	39.6	39.4
	MTF	40.0	39.5	38.1	34.4
Combined	county	29.2	26.5	27.4	20.5
	state	24.6	24.2	22.2	21.5

Table 8: Chewing Tobacco - Lifetime Use

Grade	Group	2011-12	2012-13	2013-14	2014-15
6	county	7.0	9.8	9.6	5.6
	state	5.4	5.3	4.7	4.7
8	county	18.2	18.2	12.0	18.1
	state	12.4	12.1	11.1	11.3
	MTF	9.7	8.1	7.9	8.0
10	county	30.9	31.7	29.9	29.2
	state	18.6	19.5	18.8	18.4
	MTF	15.6	15.4	14.0	13.6
12	county	22.4	32.1	27.3	29.1
	state	23.8	23.6	22.2	22.4
	MTF	16.9	17.4	17.2	15.1
Combined	county	19.8	22.0	20.0	19.5
	state	14.1	14.2	13.3	13.2

Table 9: Marijuana - Lifetime Use

Grade	Group	2011-12	2012-13	2013-14	2014-15
6	county	4.7	1.0	3.8	1.0
	state	1.2	1.4	1.3	1.4
8	county	4.1	3.1	8.1	6.6
	state	9.2	9.4	8.9	9.1
	MTF	16.4	15.2	16.5	15.6
10	county	18.5	18.7	16.0	18.8
	state	23.5	24.5	23.9	23.3
	MTF	34.5	33.8	35.8	33.7
12	county	17.6	26.1	48.1	30.0
	state	34.9	35.6	34.3	35.5
	MTF	45.5	45.2	45.5	44.4
Combined	county	11.1	10.8	16.6	11.8
	state	15.2	16.0	15.3	15.4

Table 10: Hallucinogens - Lifetime Use

Grade	Group	2011-12	2012-13	2013-14	2014-15
6	county	0.0	0.0	0.0	0.0
	state	0.2	0.1	0.2	0.2
8	county	0.0	0.5	0.0	0.0
	state	0.6	0.7	0.7	0.7
MTF		1.7	1.3	1.4	1.1
10	county	0.0	0.5	2.8	1.8
	state	1.9	2.3	1.9	2.1
MTF		2.8	2.6	2.7	2.6
12	county	2.4	0.7	0.0	2.0
	state	3.5	3.6	3.6	3.8
MTF		4.0	3.8	3.9	3.7
Combined	county	0.5	0.4	1.0	0.8
	state	1.3	1.5	1.4	1.5

Table 11: Cocaine - Lifetime Use

Grade	Group	2011-12	2012-13	2013-14	2014-15
6	county	0.0	0.0	1.2	0.0
	state	0.3	0.3	0.4	0.3
8	county	0.0	0.0	0.0	0.9
	state	0.8	0.9	0.9	0.9
MTF		2.2	1.9	1.7	1.8
10	county	0.0	1.6	1.0	1.8
	state	1.7	1.8	1.5	1.6
MTF		3.3	3.3	3.3	2.6
12	county	0.0	1.5	1.9	4.0
	state	2.9	2.8	2.6	2.6
MTF		5.2	4.9	4.5	4.6
Combined	county	0.0	0.7	1.0	1.3
	state	1.3	1.3	1.2	1.2

Table 12: Inhalants - Lifetime Use

Grade	Group	2011-12	2012-13	2013-14	2014-15
6	county	11.6	4.5	13.4	1.9
	state	6.8	4.0	3.5	3.5
8	county	13.3	6.6	5.4	2.8
	state	11.6	8.5	7.1	6.9
MTF		13.1	11.8	10.8	10.8
10	county	7.4	13.5	9.4	9.0
	state	11.9	8.8	7.7	6.8
MTF		10.1	9.9	8.7	8.7
12	county	5.9	6.6	16.7	10.2
	state	9.4	7.4	6.1	5.6
MTF		8.1	7.9	6.9	6.5
Combined	county	9.6	7.8	10.8	5.4
	state	9.9	7.1	6.1	5.7

Table 13: Synthetic Marijuana - Lifetime Use

Grade	Group	2011-12	2012-13	2013-14	2014-15
6	county	0.0	0.5	0.0	0.0
	state	0.0	0.5	0.4	0.4
8	county	0.0	1.0	1.4	1.0
	state	0.0	3.0	2.4	2.1
10	county	0.0	5.9	3.8	3.6
	state	0.0	8.8	6.1	4.4
12	county	0.0	7.4	18.5	6.1
	state	0.0	13.2	10.1	7.6
Combined	county	0.0	3.3	4.8	2.2
	state	0.0	5.7	4.2	3.2

Table 14: Meth - Lifetime Use

Grade	Group	2011-12	2012-13	2013-14	2014-15
6	county	0.0	0.5	0.0	0.0
	state	0.3	0.3	0.3	0.2
8	county	0.0	0.5	0.0	0.0
	state	0.8	0.8	0.7	0.7
	MTF	1.3	1.3	1.4	1.0
10	county	0.0	2.2	0.9	2.7
	state	1.5	1.8	1.4	1.3
	MTF	2.1	1.8	1.6	1.4
12	county	2.4	3.7	5.6	4.1
	state	1.9	2.2	2.1	2.0
	MTF	2.1	1.7	1.5	1.9
Combined	county	0.6	1.5	1.3	1.4
	state	1.0	1.2	1.0	0.9

Table 15: Bath Salts - Lifetime Use

Grade	Group	2011-12	2012-13	2013-14	2014-15
6	county	0.0	1.5	0.0	1.0
	state	0.0	1.2	1.2	1.5
8	county	0.0	1.0	0.0	1.9
	state	0.0	1.2	0.9	1.1
10	county	0.0	1.1	0.0	0.9
	state	0.0	1.0	0.8	0.7
12	county	0.0	0.0	0.0	0.0
	state	0.0	0.8	0.7	0.7
Combined	county	0.0	1.0	0.0	1.1
	state	0.0	1.1	1.0	1.0

Table 16: Heroin - Lifetime Use

Grade	Group	2011-12	2012-13	2013-14	2014-15
6	county	1.2	0.5	0.0	0.0
	state	0.2	0.1	0.2	0.2
8	county	0.0	0.0	0.0	1.0
	state	0.6	0.6	0.5	0.5
	MTF	1.2	0.8	1.0	0.9
10	county	0.0	0.5	0.0	0.9
	state	0.9	1.2	1.0	0.9
	MTF	1.2	1.1	1.0	0.9
12	county	0.0	0.7	0.0	4.0
	state	1.7	2.0	1.7	1.5
	MTF	1.4	1.1	1.0	1.0
Combined	county	0.3	0.4	0.0	1.1
	state	0.8	0.9	0.8	0.7

Table 17: Ecstasy - Lifetime Use

Grade	Group	2011-12	2012-13	2013-14	2014-15
6	county	0.0	0.0	0.0	0.0
	state	0.2	0.1	0.1	0.1
8	county	0.0	0.0	0.0	0.0
	state	0.8	0.8	0.7	0.6
	MTF	2.6	2.0	1.8	1.4
10	county	1.1	1.6	0.9	0.0
	state	2.5	2.5	2.0	1.9
	MTF	6.6	5.0	5.7	3.7
12	county	2.4	3.7	7.3	4.1
	state	4.1	4.0	3.5	2.7
	MTF	8.0	7.2	7.1	5.6
Combined	county	0.8	1.1	1.6	0.5
	state	1.6	1.7	1.4	1.2

Table 18: Prescription Drugs - Lifetime Use

Grade	Group	2011-12	2012-13	2013-14	2014-15
6	county	2.3	2.0	2.5	2.9
	state	2.9	1.9	1.8	1.9
8	county	4.1	4.1	6.8	1.0
	state	7.5	5.0	4.4	5.1
10	county	10.6	7.6	8.5	11.7
	state	14.6	11.7	10.3	11.0
12	county	9.4	11.8	21.8	10.4
	state	19.1	15.7	14.3	15.5
MTF		—	21.2	21.5	19.9
Combined	county	6.6	5.9	8.9	6.0
	state	10.1	7.9	7.0	7.6

Table 19: Over-The-Counter Drugs - Lifetime Use

Grade	Group	2011-12	2012-13	2013-14	2014-15
6	county	3.5	0.5	1.2	1.0
	state	1.9	1.0	0.9	0.9
8	county	1.0	2.6	1.4	2.9
	state	4.1	2.6	2.5	2.4
10	county	4.3	2.7	2.8	3.6
	state	6.9	5.3	5.3	4.6
12	county	4.7	5.1	9.3	8.2
	state	8.0	6.7	5.9	5.5
Combined	county	3.3	2.5	3.2	3.3
	state	4.9	3.7	3.4	3.1

Table 20: Alcopops - Lifetime Use

Grade	Group	2011-12	2012-13	2013-14	2014-15
6	county	12.8	5.4	9.9	4.8
	state	6.2	4.6	3.8	3.7
8	county	24.7	13.4	10.8	14.3
	state	21.1	16.5	14.3	13.9
MTF		27.0	23.5	21.9	19.2
10	county	43.6	42.9	42.5	34.9
	state	38.8	32.6	30.1	28.9
MTF		48.4	46.7	44.9	42.3
12	county	46.5	48.1	59.3	45.8
	state	49.9	43.1	40.5	39.9
MTF		62.4	60.5	58.9	57.5
Combined	county	32.0	25.3	29.5	21.9
	state	26.7	22.4	20.3	19.7

Table 21: Any Drug - Lifetime Use

Grade	Group	2011-12	2012-13	2013-14	2014-15
6	county	18.6	9.4	14.6	7.7
	state	12.3	7.5	6.8	7.4
8	county	18.4	12.1	12.2	11.3
	state	23.4	17.6	16.0	16.3
10	county	34.7	27.6	22.6	25.9
	state	35.7	31.0	29.4	28.9
12	county	23.3	31.6	54.5	37.3
	state	43.5	40.1	38.3	39.7
Combined	county	23.8	19.0	23.7	18.2
	state	27.0	22.5	21.0	21.3

Table 22: Alcohol - Past 30 Day Use

Grade	Group	2011-12	2012-13	2013-14	2014-15
6	county	5.8	2.0	3.7	0.0
	state	2.6	1.8	1.6	1.5
8	county	8.1	7.2	9.5	3.8
	state	11.0	8.7	7.0	7.6
MTF		12.7	11.0	10.2	9.0
10	county	31.6	21.9	26.4	25.9
	state	24.0	20.5	19.0	19.5
MTF		27.2	27.6	25.7	23.5
12	county	31.8	32.4	42.6	26.0
	state	35.0	31.1	29.0	30.2
MTF		40.0	41.5	39.2	37.4
Combined	county	19.2	14.2	19.3	12.4
	state	16.3	14.0	12.6	13.0

Table 23: Cigarettes - Past 30 Day Use

Grade	Group	2011-12	2012-13	2013-14	2014-15
6	county	4.7	2.4	2.4	0.9
	state	1.4	1.4	1.3	1.1
8	county	5.1	4.1	8.0	4.8
	state	5.7	5.2	4.5	4.6
MTF		6.1	4.9	4.5	4.0
10	county	16.8	14.1	10.3	13.3
	state	12.3	12.5	10.9	10.3
MTF		11.8	10.8	9.1	7.2
12	county	8.2	16.5	25.5	16.7
	state	20.2	18.9	17.5	16.7
MTF		18.7	17.1	16.3	13.6
Combined	county	8.8	8.5	10.3	7.9
	state	8.8	8.6	7.6	7.3

Table 24: Chewing Tobacco - Past 30 Day Use

Grade	Group	2011-12	2012-13	2013-14	2014-15
6	county	1.2	2.5	1.2	0.9
	state	1.5	1.4	1.3	1.2
8	county	7.1	6.1	5.3	10.5
	state	4.5	4.7	4.3	4.2
MTF		3.5	2.8	2.8	3.0
10	county	10.6	17.7	12.1	15.0
	state	8.1	9.2	8.4	8.5
MTF		6.6	6.4	6.4	5.3
12	county	5.9	13.6	7.3	10.9
	state	10.5	11.2	10.4	10.4
MTF		8.3	7.9	8.1	8.4
Combined	county	6.3	9.5	6.9	9.2
	state	5.6	6.1	5.6	5.6

Table 25: Marijuana - Past 30 Day Use

Grade	Group	2011-12	2012-13	2013-14	2014-15
6	county	1.2	0.0	0.0	0.0
	state	0.4	0.4	0.5	0.6
8	county	3.1	2.0	1.4	1.0
	state	4.0	4.1	3.9	4.3
MTF		7.2	6.5	7.0	6.5
10	county	5.3	6.5	5.7	8.9
	state	11.1	11.8	11.2	11.4
MTF		17.6	17.0	18.0	16.6
12	county	8.2	6.6	14.8	13.7
	state	16.8	17.0	16.3	16.6
MTF		22.6	22.9	22.7	21.2
Combined	county	4.4	3.5	4.8	4.8
	state	7.1	7.5	7.1	7.3

Table 26: Hallucinogens - Past 30 Day Use

Grade	Group	2011-12	2012-13	2013-14	2014-15
6	county	0.0	0.0	0.0	0.0
	state	0.0	0.1	0.1	0.1
8	county	0.0	0.0	0.0	0.0
	state	0.2	0.3	0.3	0.3
MTF		0.5	–	0.5	0.3
10	county	0.0	0.0	0.9	0.9
	state	0.6	0.8	0.6	0.7
MTF		0.7	–	0.6	0.6
12	county	0.0	0.7	0.0	2.0
	state	1.1	1.0	1.0	0.9
MTF		0.8	0.8	0.8	1.0
Combined	county	0.0	0.1	0.3	0.5
	state	0.4	0.5	0.4	0.4

Table 27: Cocaine - Past 30 Day Use

Grade	Group	2011-12	2012-13	2013-14	2014-15
6	county	0.0	0.0	1.2	0.0
	state	0.1	0.1	0.2	0.2
8	county	0.0	0.0	0.0	0.0
	state	0.3	0.4	0.4	0.4
	MTF	0.8	–	0.5	0.5
10	county	0.0	0.0	0.9	0.0
	state	0.5	0.6	0.4	0.5
	MTF	0.7	–	0.8	0.6
12	county	0.0	0.7	0.0	0.0
	state	0.6	0.6	0.6	0.7
	MTF	1.1	1.1	1.1	1.0
Combined	county	0.0	0.1	0.6	0.0
	state	0.3	0.4	0.4	0.4

Table 28: Inhalants - Past 30 Day Use

Grade	Group	2011-12	2012-13	2013-14	2014-15
6	county	4.7	2.5	6.2	1.0
	state	2.9	1.7	1.5	1.5
8	county	5.1	2.0	1.4	0.0
	state	4.2	3.3	2.6	2.6
	MTF	3.2	–	2.3	2.2
10	county	3.2	3.8	1.9	2.7
	state	3.2	2.5	2.1	1.8
	MTF	1.7	–	1.3	1.1
12	county	0.0	0.0	1.9	4.1
	state	1.7	1.4	1.1	1.1
	MTF	1.0	0.9	1.0	0.7
Combined	county	3.3	2.2	2.9	1.6
	state	3.1	2.3	1.9	1.8

Table 29: Synthetic Marijuana - Past 30 Day Use

Grade	Group	2011-12	2012-13	2013-14	2014-15
6	county	0.0	0.5	0.0	0.0
	state	0.0	0.2	0.2	0.1
8	county	0.0	0.0	0.0	0.0
	state	0.0	1.2	0.9	0.8
10	county	0.0	2.2	0.0	2.7
	state	0.0	2.3	1.6	1.1
12	county	0.0	0.0	3.7	2.0
	state	0.0	2.6	1.4	1.1
Combined	county	0.0	0.7	0.6	1.1
	state	0.0	1.5	1.0	0.7

Table 30: Meth - Past 30 Day Use

Grade	Group	2011-12	2012-13	2013-14	2014-15
6	county	0.0	0.0	0.0	0.0
	state	0.1	0.1	0.1	0.1
8	county	0.0	0.0	0.0	0.0
	state	0.3	0.3	0.3	0.3
	MTF	0.4	–	0.4	0.2
10	county	0.0	0.5	0.0	0.9
	state	0.4	0.6	0.4	0.4
	MTF	0.5	–	0.4	0.3
12	county	0.0	1.5	0.0	0.0
	state	0.5	0.7	0.5	0.6
	MTF	0.6	0.5	0.4	0.5
Combined	county	0.0	0.4	0.0	0.3
	state	0.3	0.4	0.3	0.3

Table 31: Bath Salts - Past 30 Day Use

Grade	Group	2011-12	2012-13	2013-14	2014-15
6	county	0.0	0.0	0.0	1.0
	state	0.0	0.4	0.5	0.6
8	county	0.0	0.5	0.0	1.9
	state	0.0	0.5	0.4	0.5
10	county	0.0	0.0	0.0	0.0
	state	0.0	0.5	0.3	0.3
12	county	0.0	0.0	0.0	2.0
	state	0.0	0.3	0.3	0.2
Combined	county	0.0	0.1	0.0	1.1
	state	0.0	0.5	0.4	0.4

Table 32: Heroin - Past 30 Day Use

Grade	Group	2011-12	2012-13	2013-14	2014-15
6	county	0.0	0.0	0.0	0.0
	state	0.1	0.0	0.1	0.1
8	county	0.0	0.0	0.0	1.9
	state	0.2	0.2	0.2	0.3
	MTF	0.4	—	0.3	0.3
10	county	0.0	0.0	0.0	0.0
	state	0.3	0.4	0.4	0.3
	MTF	0.4	—	0.3	0.4
12	county	0.0	0.0	1.8	2.1
	state	0.5	0.7	0.6	0.5
	MTF	0.4	0.3	0.3	0.4
Combined	county	0.0	0.0	0.3	0.8
	state	0.2	0.3	0.3	0.3

Table 33: Ecstasy - Past 30 Day Use

Grade	Group	2011-12	2012-13	2013-14	2014-15
6	county	0.0	0.0	0.0	0.0
	state	0.1	0.1	0.1	0.1
8	county	0.0	0.0	0.0	0.0
	state	0.3	0.3	0.3	0.2
	MTF	0.6	—	0.5	0.4
10	county	0.0	0.5	0.0	0.0
	state	0.7	0.8	0.6	0.6
	MTF	1.6	—	1.2	0.8
12	county	1.2	0.7	1.8	2.1
	state	0.8	1.0	0.7	0.6
	MTF	2.3	0.9	1.5	1.4
Combined	county	0.3	0.3	0.3	0.3
	state	0.4	0.5	0.4	0.3

Table 34: Prescription Drugs - Past 30 Day Use

Grade	Group	2011-12	2012-13	2013-14	2014-15
6	county	1.2	1.0	1.2	1.9
	state	1.4	0.8	0.9	0.9
8	county	2.0	0.5	1.4	1.0
	state	3.3	2.2	2.2	2.5
10	county	5.3	3.8	1.0	3.6
	state	6.6	5.4	4.7	5.1
12	county	1.2	3.7	9.3	4.1
	state	7.8	7.0	5.7	6.4
	MTF	—	7.0	7.0	6.4
Combined	county	2.5	2.1	2.5	2.4
	state	4.4	3.5	3.1	3.4

Table 35: Over-The-Counter Drugs - Past 30 Day Use

Grade	Group	2011-12	2012-13	2013-14	2014-15
6	county	3.5	0.0	0.0	1.0
	state	1.0	0.6	0.5	0.5
8	county	0.0	0.5	1.4	1.0
	state	2.1	1.3	1.3	1.2
10	county	0.0	1.1	0.0	0.0
	state	3.2	2.4	2.3	2.0
12	county	0.0	1.5	3.7	2.1
	state	3.1	2.5	2.1	2.0
Combined	county	0.8	0.7	1.0	0.8
	state	2.2	1.6	1.5	1.4

Table 36: Alcopops - Past 30 Day Use

Grade	Group	2011-12	2012-13	2013-14	2014-15
6	county	3.5	1.5	2.5	1.9
	state	1.8	1.4	1.3	1.1
8	county	8.3	4.1	8.1	3.8
	state	7.7	6.2	5.2	5.2
	MTF	8.6	7.6	6.3	5.7
10	county	18.3	14.7	17.9	18.0
	state	15.7	13.7	12.2	12.4
	MTF	15.8	16.3	15.5	14.0
12	county	17.4	14.0	29.6	20.8
	state	21.8	18.4	17.3	18.4
	MTF	23.1	21.8	21.0	19.9
Combined	county	11.9	8.0	13.7	9.8
	state	10.7	9.1	8.2	8.3

Table 37: Any Drug - Past 30 Day Use

Grade	Group	2011-12	2012-13	2013-14	2014-15
6	county	8.1	4.0	8.5	4.8
	state	5.9	3.5	3.4	3.4
8	county	8.2	5.6	1.4	5.7
	state	11.7	8.6	7.9	8.3
10	county	12.6	11.4	6.6	13.4
	state	19.1	16.2	15.3	15.1
12	county	9.3	9.5	25.5	19.6
	state	23.4	21.0	19.8	20.3
Combined	county	9.6	7.3	9.1	9.7
	state	14.1	11.5	10.8	10.9

Table 38: Binge Drinking

Grade	Group	2011-12	2012-13	2013-14	2014-15
6	county	1.2	0.5	1.3	0.0
	state	1.1	0.8	0.8	0.8
8	county	4.1	3.6	6.8	3.8
	state	5.8	5.0	4.1	4.4
10	county	19.4	13.0	14.4	16.2
	state	15.0	13.2	11.6	12.0
12	county	22.4	15.9	36.4	20.8
	state	23.3	20.4	18.8	19.5
Combined	county	11.6	7.5	13.1	8.7
	state	10.0	8.9	7.8	8.1

Table 39: Pack of Cigarettes

Grade	Group	2011-12	2012-13	2013-14	2014-15
6	county	0.0	0.0	0.0	0.0
	state	0.1	0.1	0.1	0.1
8	county	0.0	0.0	1.3	0.0
	state	0.4	0.4	0.3	0.3
10	county	3.2	2.2	0.0	0.9
	state	1.1	1.1	0.9	0.7
12	county	1.2	2.2	5.5	3.7
	state	2.0	2.1	1.6	1.5
Combined	county	1.1	1.0	1.2	0.8
	state	0.8	0.8	0.6	0.6

Table 40: Suspended from School

Grade	Group	2011-12	2012-13	2013-14	2014-15
6	county	3.5	4.9	14.8	5.7
	state	10.6	11.2	10.1	10.0
8	county	7.9	5.0	5.0	11.3
	state	14.8	14.3	13.5	13.4
10	county	8.4	8.6	8.3	12.3
	state	13.2	12.6	11.4	11.4
12	county	6.9	6.2	5.6	11.9
	state	10.1	9.4	8.8	8.5
Combined	county	6.8	6.1	8.7	10.1
	state	12.3	12.1	11.2	11.0

Table 41: Drunk or High at School

Grade	Group	2011-12	2012-13	2013-14	2014-15
6	county	1.2	1.0	2.4	0.0
	state	1.6	1.2	1.3	1.1
8	county	6.0	3.0	6.2	2.8
	state	6.7	6.0	5.2	5.3
10	county	7.5	9.2	6.5	6.1
	state	13.9	13.9	12.3	11.5
12	county	8.1	11.6	22.2	15.3
	state	17.7	16.9	15.8	15.1
Combined	county	5.8	5.7	8.0	4.9
	state	9.1	8.8	7.9	7.5

Table 42: Sold Illegal Drugs

Grade	Group	2011-12	2012-13	2013-14	2014-15
6	county	0.0	0.0	0.0	0.0
	state	0.2	0.3	0.4	0.4
8	county	2.0	0.0	1.3	0.0
	state	1.9	1.9	1.8	1.8
10	county	1.1	1.6	0.9	0.9
	state	5.6	5.7	5.3	5.0
12	county	4.6	4.8	11.3	6.8
	state	7.8	7.5	6.8	7.1
Combined	county	1.9	1.4	2.5	1.3
	state	3.4	3.5	3.2	3.2

Table 43: Stolen a Vehicle

Grade	Group	2011-12	2012-13	2013-14	2014-15
6	county	2.3	0.5	1.2	0.0
	state	1.0	0.9	0.8	0.9
8	county	1.0	0.5	1.2	0.0
	state	1.8	1.5	1.3	1.2
10	county	3.2	1.1	0.0	0.9
	state	2.3	2.1	1.7	1.6
12	county	3.4	0.7	1.9	1.7
	state	1.7	1.6	1.3	1.3
Combined	county	2.4	0.7	0.9	0.5
	state	1.7	1.5	1.2	1.2

Table 44: Been Arrested

Grade	Group	2011-12	2012-13	2013-14	2014-15
6	county	2.3	1.5	0.0	0.9
	state	1.6	1.4	1.4	1.2
8	county	1.0	1.0	5.1	0.0
	state	4.3	4.0	3.3	3.1
10	county	6.4	5.4	3.7	1.8
	state	6.0	5.8	4.9	4.5
12	county	3.4	6.2	7.4	3.4
	state	6.1	5.4	5.0	4.3
Combined	county	3.3	3.3	3.7	1.3
	state	4.3	4.0	3.5	3.1

Table 45: Attacked to Harm

Grade	Group	2011-12	2012-13	2013-14	2014-15
6	county	10.6	8.3	9.6	3.8
	state	11.1	9.4	8.2	7.0
8	county	9.0	9.5	13.8	7.5
	state	14.8	13.2	11.5	9.2
10	county	13.7	13.0	6.5	7.9
	state	14.3	13.4	11.7	9.9
12	county	10.3	7.5	11.1	8.5
	state	11.8	10.9	9.6	8.3
Combined	county	10.9	9.6	9.8	6.8
	state	13.1	11.7	10.3	8.6

Table 46: Carried a Handgun

Grade	Group	2011-12	2012-13	2013-14	2014-15
6	county	11.6	5.8	9.6	3.8
	state	3.6	4.2	4.2	4.3
8	county	2.0	5.5	2.5	3.8
	state	4.4	4.7	4.7	5.1
10	county	3.2	5.9	2.8	5.3
	state	4.7	4.8	5.2	5.3
12	county	2.3	2.7	5.6	10.2
	state	5.0	4.8	4.8	5.3
Combined	county	4.6	5.1	4.9	5.2
	state	4.4	4.6	4.7	5.0

Table 47: Handgun to School

Grade	Group	2011-12	2012-13	2013-14	2014-15
6	county	1.2	0.0	0.0	0.0
	state	0.4	0.3	0.3	0.3
8	county	0.0	0.0	0.0	0.0
	state	0.6	0.6	0.4	0.4
10	county	0.0	0.5	0.0	0.0
	state	0.9	0.7	0.7	0.6
12	county	1.1	0.0	0.0	0.0
	state	1.1	0.9	0.8	0.9
Combined	county	0.5	0.1	0.0	0.0
	state	0.7	0.6	0.5	0.5

Table 48: Community Risk - High Community Disorganization

Grade	Group	2011-12	2012-13	2013-14	2014-15
6	county	42.9	42.4	58.7	37.9
	state	35.6	35.7	34.4	32.8
8	county	41.8	37.2	38.4	35.6
	state	31.7	31.8	29.7	29.3
10	county	54.5	56.1	52.9	40.0
	state	43.7	43.8	43.1	41.9
12	county	45.0	54.3	56.9	75.6
	state	42.9	42.6	41.8	41.2
Combined	county	46.1	46.7	51.5	42.7
	state	37.9	38.0	36.6	35.7

Table 49: Community Risk - Transitions and Mobility

Grade	Group	2011-12	2012-13	2013-14	2014-15
6	county	40.5	34.0	39.7	38.5
	state	49.5	46.9	46.9	46.9
8	county	30.4	43.5	42.9	36.9
	state	52.7	52.7	52.2	51.3
10	county	52.4	55.3	36.5	50.9
	state	59.6	58.7	57.1	57.6
12	county	38.6	45.5	51.0	47.7
	state	51.5	49.4	50.2	48.9
Combined	county	40.7	44.3	41.3	43.1
	state	53.3	52.0	51.7	51.3

Table 50: Community Risk - Laws and Norms Favorable to Drug Use

Grade	Group	2011-12	2012-13	2013-14	2014-15
6	county	47.6	36.7	43.8	48.4
	state	35.5	34.2	33.2	35.4
8	county	26.1	29.6	30.1	27.9
	state	30.8	29.4	27.7	28.9
10	county	35.6	39.2	44.1	37.0
	state	37.4	37.3	36.4	36.7
12	county	27.0	24.0	38.8	37.8
	state	31.9	29.5	29.0	29.1
Combined	county	34.1	33.0	39.7	37.4
	state	33.9	32.7	31.6	32.7

Table 51: Community Risk - Perceived Availability of Drugs

Grade	Group	2011-12	2012-13	2013-14	2014-15
6	county	25.0	18.0	26.0	20.0
	state	18.8	17.9	17.2	16.9
8	county	24.7	21.5	24.3	13.5
	state	23.0	23.0	20.5	20.4
10	county	26.4	33.3	32.4	23.1
	state	33.0	32.6	30.4	29.1
12	county	29.7	32.0	39.6	42.2
	state	39.5	37.7	36.5	34.2
Combined	county	26.4	25.6	30.0	21.9
	state	27.5	27.0	25.3	24.3

Table 52: Community Risk - Perceived Availability of Handguns

Grade	Group	2011-12	2012-13	2013-14	2014-15
6	county	38.8	28.4	31.5	33.0
	state	24.6	24.0	23.4	23.8
8	county	42.4	34.0	45.7	31.7
	state	36.4	35.3	35.6	35.6
10	county	25.3	31.2	39.8	38.0
	state	29.3	30.7	30.1	29.7
12	county	40.5	40.8	37.5	33.3
	state	35.9	35.6	35.3	34.2
Combined	county	36.6	33.0	38.8	34.2
	state	31.3	31.2	31.0	30.7

Table 53: Family Risk - Poor Family Management

Grade	Group	2011-12	2012-13	2013-14	2014-15
6	county	38.8	35.3	47.1	29.0
	state	35.2	33.5	32.3	33.6
8	county	29.3	37.8	35.2	11.9
	state	36.7	33.0	32.1	25.9
10	county	31.8	29.1	20.2	19.8
	state	35.2	32.5	32.7	24.5
12	county	25.0	37.4	41.2	27.9
	state	36.9	34.2	34.2	22.9
Combined	county	31.5	34.7	33.8	21.0
	state	36.0	33.2	32.7	27.0

Table 54: Family Risk - Family History of Antisocial Behavior

Grade	Group	2011-12	2012-13	2013-14	2014-15
6	county	39.0	32.3	45.2	42.1
	state	33.1	30.2	28.9	29.2
8	county	27.3	36.6	38.9	31.7
	state	33.8	33.5	31.2	31.2
10	county	32.1	39.7	39.8	46.3
	state	37.0	37.5	36.9	35.8
12	county	31.4	24.6	46.0	30.2
	state	36.3	35.9	34.1	33.7
Combined	county	32.6	34.1	41.9	38.9
	state	34.9	34.1	32.6	32.3

Table 55: Family Risk - Parental Attitudes Favorable to ATOD

Grade	Group	2011-12	2012-13	2013-14	2014-15
6	county	21.2	10.3	29.3	6.2
	state	12.4	9.0	8.6	8.9
8	county	20.2	17.7	20.5	14.3
	state	24.9	18.1	17.6	18.5
10	county	46.5	37.2	31.7	41.3
	state	38.1	29.8	29.7	29.6
12	county	36.0	26.2	33.3	29.5
	state	39.8	30.2	30.3	30.2
Combined	county	30.9	22.2	28.7	22.3
	state	27.5	21.0	20.7	20.9

Table 56: Family Risk - Parental Attitudes Favorable to ASB

Grade	Group	2011-12	2012-13	2013-14	2014-15
6	county	34.1	32.8	48.0	23.7
	state	31.4	28.0	27.0	26.7
8	county	34.5	38.5	43.8	35.2
	state	43.4	40.1	38.2	38.0
10	county	48.8	51.7	40.4	45.4
	state	48.5	43.4	43.0	42.9
12	county	30.7	35.5	52.9	47.7
	state	48.0	41.0	40.7	40.3
Combined	county	37.3	39.8	45.2	36.7
	state	42.2	37.8	36.9	36.6

Table 57: School Risk - Academic Failure

Grade	Group	2011-12	2012-13	2013-14	2014-15
6	county	36.7	47.7	36.5	39.4
	state	40.6	39.7	38.9	39.0
8	county	39.4	45.8	44.9	36.0
	state	42.0	40.8	39.9	40.4
10	county	35.1	43.2	48.1	43.4
	state	43.8	42.3	43.5	43.9
12	county	33.0	33.3	30.9	37.3
	state	37.3	36.7	36.7	37.1
Combined	county	36.1	43.1	41.5	39.4
	state	41.1	40.1	39.9	40.2

Table 58: School Risk - Low Commitment to School

Grade	Group	2011-12	2012-13	2013-14	2014-15
6	county	39.5	37.9	42.2	46.7
	state	38.3	38.9	39.7	36.8
8	county	25.5	30.7	29.6	39.0
	state	33.2	34.2	34.5	36.7
10	county	36.8	38.9	39.8	44.7
	state	37.7	38.5	41.9	43.1
12	county	30.8	39.2	39.3	36.7
	state	41.0	42.1	45.7	41.9
Combined	county	32.9	36.4	37.8	42.4
	state	37.2	38.1	39.8	39.3

Table 59: Peer Risk - Early Initiation of Drug Use

Grade	Group	2011-12	2012-13	2013-14	2014-15
6	county	32.2	21.6	31.0	15.1
	state	20.3	19.6	17.7	17.0
8	county	18.8	18.5	21.0	14.0
	state	22.4	21.4	18.7	18.7
10	county	30.9	27.7	18.9	23.7
	state	25.5	25.5	24.0	23.1
12	county	26.4	27.0	38.9	31.7
	state	27.7	26.3	24.7	23.8
Combined	county	26.8	23.4	25.8	19.9
	state	23.6	22.9	20.8	20.3

Table 60: Peer Risk - Early Initiation of ASB

Grade	Group	2011-12	2012-13	2013-14	2014-15
6	county	25.3	21.5	29.8	11.5
	state	23.5	22.8	22.0	16.7
8	county	24.8	22.9	22.8	21.7
	state	33.1	32.0	30.2	24.9
10	county	29.8	39.5	28.0	24.8
	state	36.8	35.6	34.2	27.5
12	county	24.1	29.7	36.4	30.0
	state	36.8	35.7	33.7	27.9
Combined	county	26.0	28.0	28.6	21.1
	state	31.9	31.0	29.6	23.8

Table 61: Peer Risk - Peer Favorable Attitudes to ASB

Grade	Group	2011-12	2012-13	2013-14	2014-15
6	county	34.9	36.3	49.4	17.0
	state	36.7	34.9	33.9	22.8
8	county	29.7	24.4	23.5	17.9
	state	32.2	30.1	27.8	26.8
10	county	35.8	37.3	34.3	31.6
	state	40.5	38.4	36.6	36.6
12	county	33.3	37.0	43.6	33.9
	state	37.7	35.5	34.8	35.7
Combined	county	33.3	33.4	37.1	24.2
	state	36.5	34.6	32.9	29.8

Table 62: Peer Risk - Peer Favorable Attitudes to Drug Use

Grade	Group	2011-12	2012-13	2013-14	2014-15
6	county	12.8	14.1	24.7	6.5
	state	15.1	15.3	14.5	13.1
8	county	15.8	14.1	16.0	13.2
	state	21.4	21.5	19.8	20.6
10	county	31.6	28.6	28.7	27.4
	state	32.2	33.1	32.5	32.6
12	county	21.8	27.4	36.4	36.7
	state	32.8	32.4	32.4	33.1
Combined	county	20.6	20.4	25.8	19.2
	state	24.3	24.7	23.8	23.8

Table 63: Peer Risk - Low Perceived Risk of Drug Use

Grade	Group	2011-12	2012-13	2013-14	2014-15
6	county	34.1	38.9	39.0	27.6
	state	33.9	36.9	36.7	36.9
8	county	30.9	34.3	43.4	39.4
	state	37.7	44.0	43.8	46.5
10	county	38.9	42.7	39.3	49.6
	state	38.7	47.0	47.5	50.3
12	county	25.0	42.7	47.3	64.3
	state	45.3	52.8	54.7	56.5
Combined	county	32.4	39.4	41.6	42.9
	state	38.3	44.5	44.8	46.6

Table 64: Peer Risk - Interaction with Antisocial Peers

Grade	Group	2011-12	2012-13	2013-14	2014-15
6	county	29.9	32.3	45.8	32.4
	state	38.8	38.1	36.0	33.2
8	county	36.3	37.1	25.9	35.8
	state	48.1	47.3	44.7	42.8
10	county	40.4	44.6	36.4	36.8
	state	48.5	48.1	46.5	44.1
12	county	29.2	51.0	49.1	42.4
	state	46.6	45.6	45.0	43.4
Combined	county	34.1	40.5	38.3	36.2
	state	45.2	44.6	42.8	40.5

Table 65: Peer Risk - Friends' Use of Drugs

Grade	Group	2011-12	2012-13	2013-14	2014-15
6	county	24.1	22.3	29.8	9.5
	state	18.1	17.1	16.1	14.9
8	county	17.6	19.4	20.7	16.8
	state	28.1	26.2	22.5	23.0
10	county	34.0	24.5	16.8	21.1
	state	30.2	29.7	28.0	26.8
12	county	20.2	21.5	28.6	37.3
	state	29.0	27.7	26.0	26.2
Combined	county	23.9	21.9	23.1	19.2
	state	25.9	24.8	22.8	22.2

Table 66: Peer Risk - Peer Rewards for Antisocial Involvement

Grade	Group	2011-12	2012-13	2013-14	2014-15
6	county	29.1	27.4	37.0	18.1
	state	23.9	24.1	22.9	24.4
8	county	38.2	28.5	19.8	25.2
	state	37.2	37.0	33.5	36.2
10	county	46.3	37.3	32.7	33.3
	state	42.8	42.9	41.7	42.4
12	county	26.7	43.2	39.3	56.9
	state	56.6	56.0	55.4	56.9
Combined	county	35.4	33.3	31.7	30.5
	state	38.5	38.6	36.8	38.3

Table 67: Peer Risk - Depressive Symptoms

Grade	Group	2011-12	2012-13	2013-14	2014-15
6	county	40.7	35.0	50.6	37.7
	state	38.1	35.3	34.5	35.5
8	county	45.1	47.0	38.8	48.1
	state	41.7	42.1	41.1	42.5
10	county	45.3	43.2	44.4	42.5
	state	44.1	43.3	46.0	48.1
12	county	40.2	34.9	43.6	47.5
	state	39.6	37.7	40.1	42.6
Combined	county	43.0	40.3	44.5	43.5
	state	40.9	39.7	40.3	41.9

Table 68: Peer Risk - Gang Involvement

Grade	Group	2011-12	2012-13	2013-14	2014-15
6	county	14.0	15.2	14.3	12.3
	state	18.5	16.4	16.0	15.1
8	county	7.9	6.6	11.4	7.5
	state	17.0	15.3	13.3	13.0
10	county	16.0	17.3	15.7	14.2
	state	24.4	23.6	21.9	20.1
12	county	24.7	22.6	25.5	16.9
	state	25.2	23.5	23.0	21.6
Combined	county	15.3	14.9	16.0	12.2
	state	20.8	19.3	18.0	16.9

Table 69: School Protective - School Opportunities for PSI

Grade	Group	2011-12	2012-13	2013-14	2014-15
6	county	47.1	48.1	54.9	43.9
	state	49.1	50.6	52.7	54.0
8	county	83.3	64.8	72.8	75.2
	state	66.3	65.5	67.4	67.4
10	county	82.1	74.0	81.5	77.2
	state	65.6	65.0	65.2	64.3
12	county	79.8	75.2	80.0	70.0
	state	66.2	66.3	65.7	65.4
Combined	county	73.8	64.5	72.4	66.3
	state	61.2	61.4	62.5	62.5

Table 70: School Protective - School Rewards for PSI

Grade	Group	2011-12	2012-13	2013-14	2014-15
6	county	54.0	53.8	51.8	44.9
	state	57.9	57.5	56.4	54.6
8	county	65.3	58.8	61.2	62.5
	state	56.3	55.5	55.3	53.7
10	county	67.4	69.4	74.1	73.7
	state	64.9	62.9	62.5	60.9
12	county	66.0	56.4	61.4	58.3
	state	50.4	49.6	48.4	47.5
Combined	county	63.4	59.5	63.1	60.3
	state	57.7	56.8	56.0	54.6

Table 71: Peer Protective - Religiosity

Grade	Group	2011-12	2012-13	2013-14	2014-15
6	county	73.3	64.5	55.8	71.0
	state	62.3	62.3	61.5	61.9
8	county	70.3	67.9	56.2	71.4
	state	67.0	67.1	66.9	67.1
10	county	66.3	67.7	67.6	62.3
	state	65.3	65.2	63.9	64.1
12	county	78.2	82.8	90.9	67.8
	state	85.2	85.2	84.4	83.7
Combined	county	71.8	69.9	65.9	68.1
	state	68.7	68.8	68.0	68.1

Table 72: Sources of Alcohol

		Bought It Myself WITH a Fake ID	Bought It Myself WITHOUT a Fake ID	Someone I Know Age 21 or Older	Someone I Know Under Age 21	My Brother or Sister	Home WITH Parents' Permission	Home WITHOUT Parents' Permission	Another Relative	A Stranger Bought It For Me	Took It From a Store or Shop	Other
6	county	0.0	0.0	0.0	0.0	0.0	50.0	0.0	0.0	0.0	0.0	50.0
	state	1.5	0.5	12.8	5.4	3.0	20.3	9.9	8.6	1.3	1.1	35.5
8	county	0.0	0.0	18.8	6.2	0.0	12.5	37.5	6.2	0.0	0.0	18.8
	state	1.1	0.6	20.3	9.4	4.3	17.1	14.6	8.7	1.1	0.5	22.3
10	county	0.0	0.0	56.1	12.2	0.0	12.2	12.2	2.4	0.0	0.0	4.9
	state	0.7	1.4	30.9	16.0	3.8	13.2	9.2	5.7	1.7	0.4	17.1
12	county	0.0	4.0	40.0	12.0	0.0	16.0	0.0	4.0	4.0	0.0	20.0
	state	1.1	2.8	44.4	14.8	2.8	10.1	3.7	3.8	1.9	0.2	14.5
Combined	county	0.0	1.2	42.9	10.7	0.0	14.3	13.1	3.6	1.2	0.0	13.1
	state	1.0	1.7	32.9	13.6	3.5	13.2	8.2	5.7	1.6	0.4	18.2

Table 73: Location of Alcohol Use

		My Home	Someone Else's Home	Open Area Like a Park, etc.	Sporting Event or Concert	Restaurant, Bar, or a Nightclub	Empty Building or Site	Hotel/Motel	In a Car	At School
6	county	100.0	0.0	0.0	0.0	0.0	0.0	0.0	0.0	0.0
	state	49.9	24.6	11.7	1.7	3.4	3.5	2.2	1.6	1.5
8	county	55.6	33.3	5.6	0.0	0.0	0.0	0.0	5.6	0.0
	state	41.3	40.2	10.1	1.1	1.3	1.2	1.1	2.0	1.7
10	county	31.6	60.5	7.9	0.0	0.0	0.0	0.0	0.0	0.0
	state	32.5	50.4	10.1	1.4	1.2	0.6	1.2	1.3	1.3
12	county	13.0	73.9	8.7	4.3	0.0	0.0	0.0	0.0	0.0
	state	25.1	57.2	10.4	1.2	1.9	0.5	1.3	1.6	0.9
Combined	county	32.5	57.5	7.5	1.2	0.0	0.0	0.0	1.2	0.0
	state	32.1	49.8	10.3	1.3	1.6	0.8	1.3	1.5	1.3

Table 74: I feel safe at my school.

		NO!	no	yes	YES!
6	county	9.4	10.4	41.5	38.7
	state	5.3	9.6	39.2	45.9
8	county	3.8	6.7	58.1	31.4
	state	6.7	13.4	51.7	28.2
10	county	6.2	8.0	50.4	35.4
	state	7.2	15.0	57.3	20.5
12	county	5.0	11.7	66.7	16.7
	state	6.6	12.4	56.6	24.4
Combined	county	6.2	8.9	52.6	32.3
	state	6.4	12.5	50.5	30.6

Table 75: How often have you taken a handgun to school.

		Never	1-2 times	3-5 times	6-9 times	10-19 times	20-29 times	30-39 times	40+ times
6	county	100.0	0.0	0.0	0.0	0.0	0.0	0.0	0.0
	state	99.7	0.2	0.0	0.0	0.0	0.0	0.0	0.1
8	county	100.0	0.0	0.0	0.0	0.0	0.0	0.0	0.0
	state	99.6	0.2	0.0	0.0	0.0	0.0	0.0	0.1
10	county	100.0	0.0	0.0	0.0	0.0	0.0	0.0	0.0
	state	99.4	0.2	0.1	0.0	0.0	0.0	0.0	0.2
12	county	100.0	0.0	0.0	0.0	0.0	0.0	0.0	0.0
	state	99.1	0.4	0.1	0.1	0.1	0.0	0.0	0.2
Combined	county	100.0	0.0	0.0	0.0	0.0	0.0	0.0	0.0
	state	99.5	0.2	0.1	0.0	0.0	0.0	0.0	0.1

Table 76: How wrong do you think it is for someone your age to take a gun to school.

		Very Wrong	Wrong	A Little Bit Wrong	Not Wrong at All
6	county	95.4	4.6	0.0	0.0
	state	91.6	6.3	1.5	0.6
8	county	91.5	4.7	1.9	1.9
	state	86.2	10.3	2.6	0.9
10	county	86.0	9.6	3.5	0.9
	state	86.0	9.7	3.1	1.2
12	county	85.0	8.3	5.0	1.7
	state	88.0	8.0	2.6	1.4
Combined	county	89.9	6.7	2.3	1.0
	state	88.0	8.6	2.4	1.0

Table 77: Have any of your brothers/sisters ever taken a gun to school.

		No	Yes	I don't have any brothers or sisters
6	county	95.7	1.1	3.2
	state	95.2	0.8	4.0
8	county	95.1	0.0	4.9
	state	94.4	1.4	4.1
10	county	95.3	0.9	3.8
	state	93.3	1.9	4.8
12	county	93.2	4.5	2.3
	state	92.4	2.1	5.5
Combined	county	95.1	1.2	3.8
	state	94.0	1.5	4.5

5 AGE OF FIRST USE

The No Child Left Behind Profile looks specifically at student responses to the questions "How old were you when you first ...". The questions cover both first incidences of drug use (marijuana, cigarettes, alcohol, and regular use of alcohol) and first incidences of antisocial behaviors (suspension, arrest, carrying a gun, attacking someone and belonging to a gang). Possible responses to these questions range from age 10 to age 17 or the student can respond to the question with *Never*. The average age figures are based only on those students who responded to the question with an answer other than *Never*.

Table 78: Avg Age of First Marijuana

Grade	Group	2011-12	2012-13	2013-14	2014-15
6	county	11.7	12.0	11.5	10.0
	state	11.1	10.9	10.9	11.0
8	county	11.7	12.0	11.3	13.2
	state	12.1	12.1	12.2	12.2
10	county	13.5	13.3	13.7	13.5
	state	13.5	13.4	13.5	13.5
12	county	14.4	15.1	14.2	14.2
	state	14.7	14.7	14.6	14.7
Combined	county	13.5	14.0	13.6	13.8
	state	13.7	13.7	13.7	13.7

Table 79: Avg Age of First Cigarettes

Grade	Group	2011-12	2012-13	2013-14	2014-15
6	county	10.5	10.3	10.8	10.3
	state	10.4	10.5	10.4	10.4
8	county	11.2	11.2	11.1	11.6
	state	11.3	11.3	11.4	11.4
10	county	12.3	12.7	12.4	12.3
	state	12.4	12.5	12.5	12.5
12	county	12.7	13.7	12.7	14.0
	state	13.5	13.6	13.6	13.7
Combined	county	12.1	12.5	12.1	12.6
	state	12.3	12.4	12.4	12.5

Table 80: Avg Age of First Alcohol

Grade	Group	2011-12	2012-13	2013-14	2014-15
6	county	10.5	10.5	10.2	10.4
	state	10.5	10.5	10.4	10.5
8	county	11.4	11.6	11.4	11.2
	state	11.6	11.6	11.6	11.7
10	county	13.1	13.2	13.1	12.8
	state	13.0	13.0	13.0	13.1
12	county	14.1	14.2	13.6	14.4
	state	14.2	14.3	14.3	14.3
Combined	county	12.8	12.8	12.6	12.7
	state	12.7	12.8	12.8	12.9

Table 81: Avg Age of First Regular Alcohol Use

Grade	Group	2011-12	2012-13	2013-14	2014-15
6	county	10.7	10.7	10.0	10.0
	state	10.9	11.0	10.8	10.8
8	county	12.1	13.0	12.0	11.0
	state	12.2	12.3	12.3	12.3
10	county	14.5	13.8	14.0	13.9
	state	14.0	13.9	13.9	14.0
12	county	15.1	15.1	15.5	15.2
	state	15.3	15.4	15.4	15.4
Combined	county	14.3	14.2	14.2	14.0
	state	14.2	14.2	14.2	14.3

Table 82: Avg Age of First E-Cigarettes, E-Cigars or E-Hookahs

Grade	Group	2011-12	2012-13	2013-14	2014-15
6	county	0.0	0.0	0.0	10.7
	state	0.0	0.0	0.0	10.8
8	county	0.0	0.0	0.0	13.1
	state	0.0	0.0	0.0	12.6
10	county	0.0	0.0	0.0	14.0
	state	0.0	0.0	0.0	14.4
12	county	0.0	0.0	0.0	16.2
	state	0.0	0.0	0.0	16.1
Combined	county	0.0	0.0	0.0	14.6
	state	0.0	0.0	0.0	14.5

Table 83: Avg Age of First Prescription Drugs

Grade	Group	2011-12	2012-13	2013-14	2014-15
6	county	0.0	0.0	0.0	10.0
	state	0.0	0.0	0.0	10.6
8	county	0.0	0.0	0.0	12.0
	state	0.0	0.0	0.0	11.9
10	county	0.0	0.0	0.0	13.4
	state	0.0	0.0	0.0	13.5
12	county	0.0	0.0	0.0	15.6
	state	0.0	0.0	0.0	14.8
Combined	county	0.0	0.0	0.0	13.9
	state	0.0	0.0	0.0	13.6

Table 84: Avg Age of First School Suspension

Grade	Group	2011-12	2012-13	2013-14	2014-15
6	county	10.9	10.4	10.4	10.9
	state	10.5	10.5	10.4	10.4
8	county	10.6	12.1	10.7	11.9
	state	11.5	11.4	11.4	11.4
10	county	11.3	12.3	12.8	12.6
	state	12.3	12.3	12.2	12.2
12	county	12.6	12.4	14.1	13.7
	state	13.1	13.1	13.0	13.0
Combined	county	11.5	12.0	12.1	12.4
	state	11.9	11.9	11.8	11.8

Table 85: Avg Age of First Been Arrested

Grade	Group	2011-12	2012-13	2013-14	2014-15
6	county	11.5	12.0	0.0	10.0
	state	10.8	10.8	10.7	10.7
8	county	11.5	12.2	12.0	13.0
	state	12.2	12.2	12.1	12.2
10	county	13.4	14.6	13.8	13.2
	state	13.6	13.5	13.5	13.5
12	county	14.0	15.5	15.7	14.7
	state	14.8	14.7	14.8	14.6
Combined	county	12.8	14.4	14.5	13.3
	state	13.5	13.4	13.4	13.3

Table 86: Avg Age of First Carried a Gun

Grade	Group	2011-12	2012-13	2013-14	2014-15
6	county	10.5	10.6	10.2	10.5
	state	10.8	10.7	10.7	10.7
8	county	12.7	11.4	12.0	12.2
	state	11.7	11.7	11.6	11.6
10	county	15.3	12.8	11.0	12.6
	state	12.8	12.7	12.6	12.6
12	county	13.0	13.9	15.0	16.0
	state	13.7	13.9	13.6	13.6
Combined	county	11.9	12.1	11.7	12.7
	state	12.2	12.2	12.1	12.1

Table 87: Avg Age of First Belonged to a Gang

Grade	Group	2011-12	2012-13	2013-14	2014-15
6	county	11.0	10.6	10.0	11.0
	state	10.9	10.8	10.8	10.8
8	county	11.8	13.0	11.8	12.7
	state	12.0	11.9	12.0	12.0
10	county	12.8	12.3	14.5	12.8
	state	12.7	12.7	12.7	12.5
12	county	13.0	13.6	15.7	0.0
	state	13.1	13.0	13.0	13.2
Combined	county	12.1	12.1	13.3	12.2
	state	12.2	12.1	12.2	12.1

Avg. Age of First Use and Antisocial Behavior - Grade 6 Logan County

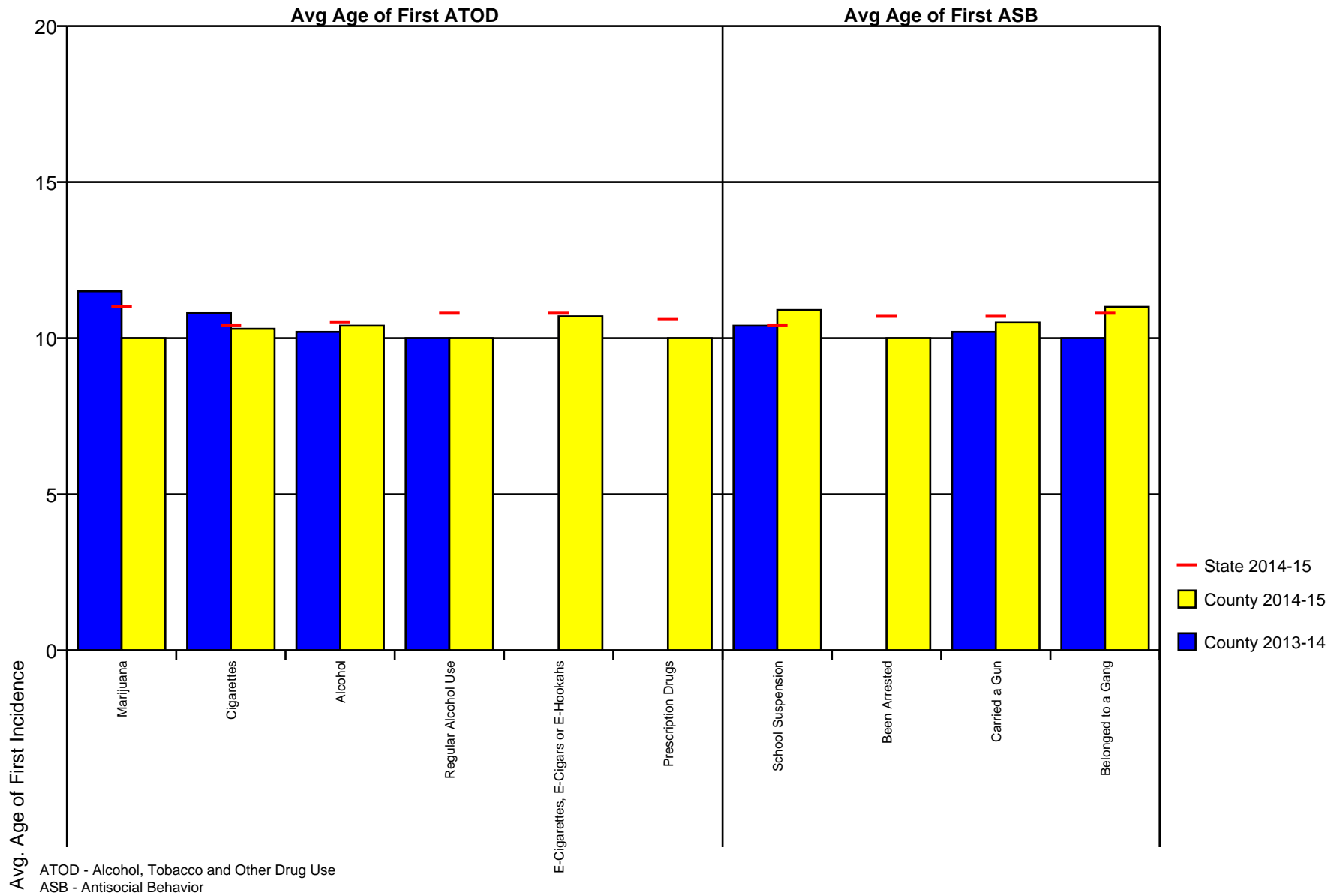

Figure 25: Avg. Age of First Use and Antisocial Behavior - Grade 6

Avg. Age of First Use and Antisocial Behavior - Grade 8 Logan County

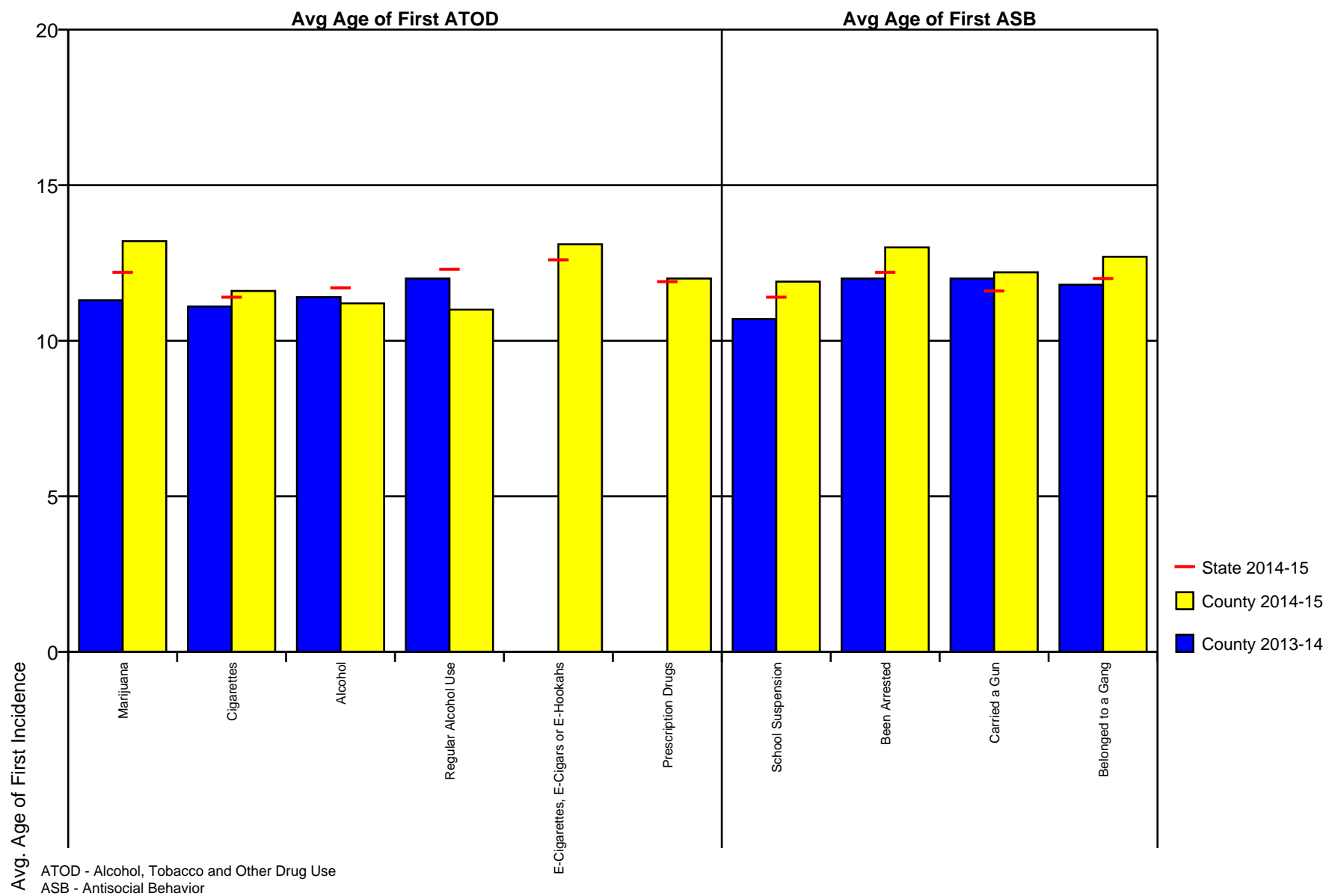

Figure 26: Avg. Age of First Use and Antisocial Behavior - Grade 8

Avg. Age of First Use and Antisocial Behavior - Grade 10 Logan County

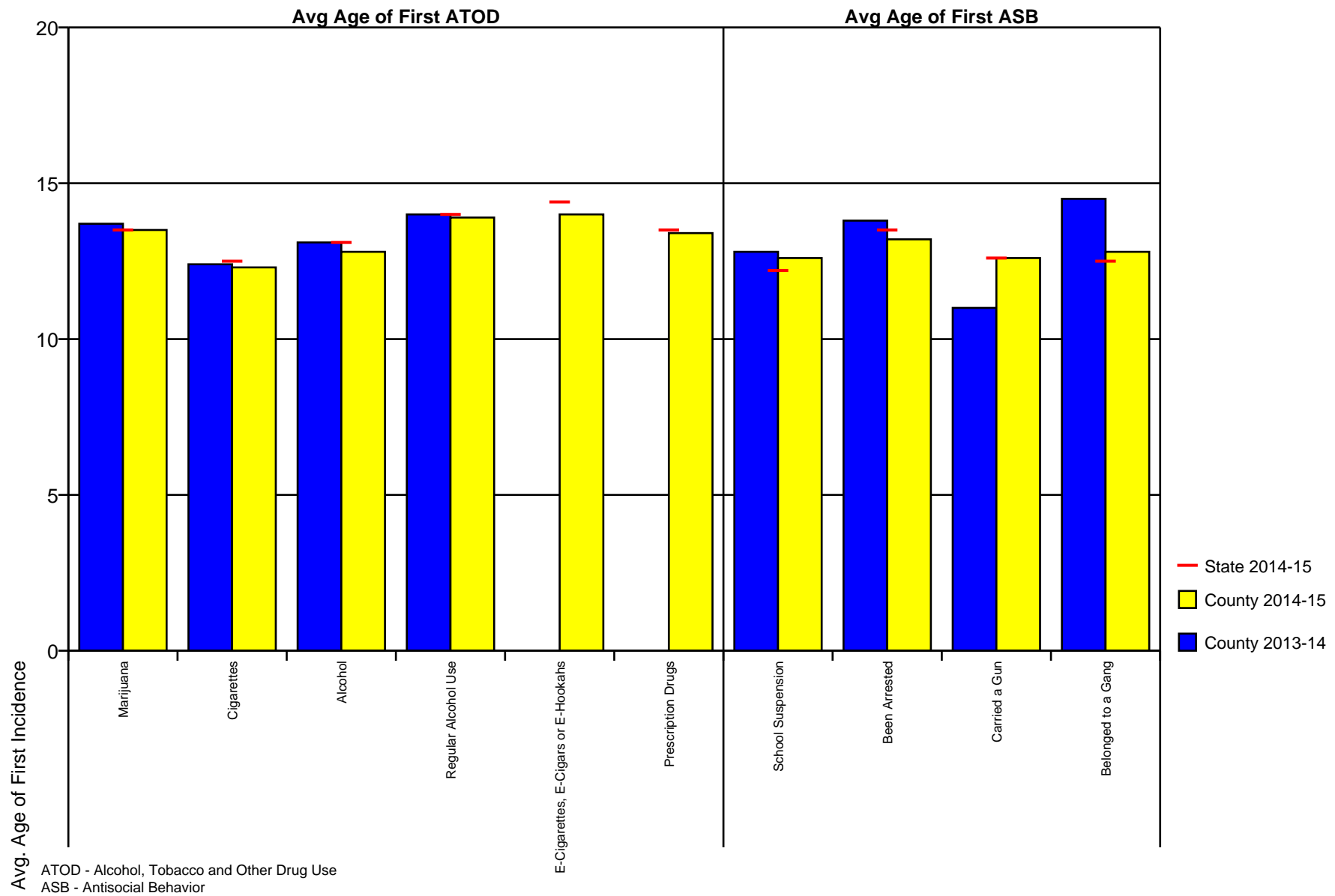

Figure 27: Avg. Age of First Use and Antisocial Behavior - Grade 10

Avg. Age of First Use and Antisocial Behavior - Grade 12 Logan County

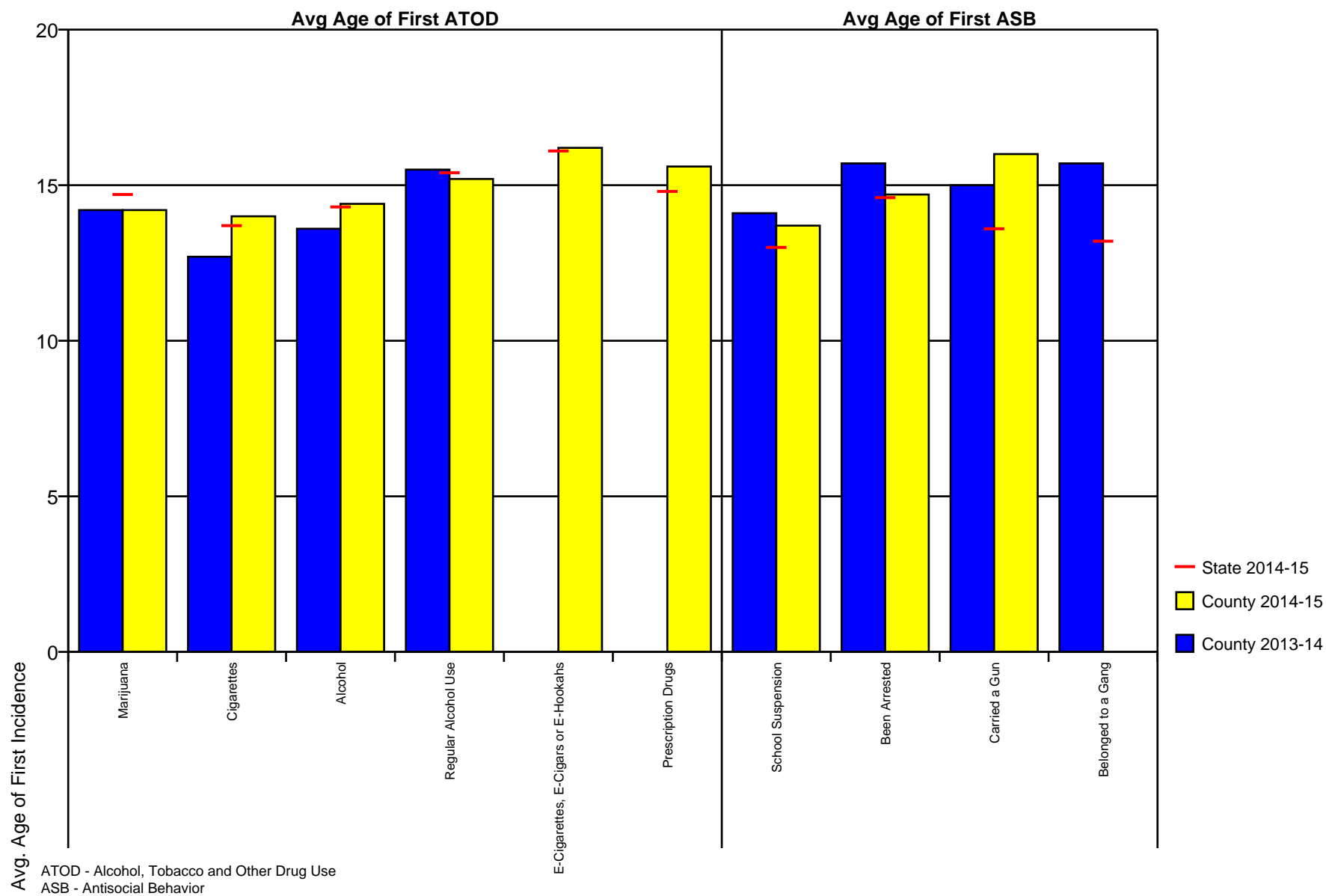

Figure 28: Avg. Age of First Use and Antisocial Behavior - Grade 12

6 STUDENT TOBACCO USE, EXPERIENCES AND PREVENTION SERVICES

Tobacco use is the leading preventable cause of death in the United States. The 2014 survey added five new tobacco-related questions (Q49-Q53) to the already existing items (Q45-Q48) to explore this topic.

Arkansas youth typically have higher rates of tobacco use, including both cigarettes and smokeless tobacco, than the national average. Higher tobacco prevalence rates are common across the Southeast United States. This is due to a variety of cultural and economic factors that have traditionally supported greater tobacco use. The following table shows the results of the lifetime and past 30 day use of cigarettes and chewing tobacco.

Table 88: Cigarettes - Lifetime Use

Grade	Group	2011-12	2012-13	2013-14	2014-15
6	county	14.0	12.1	13.1	3.7
	state	7.9	7.9	7.0	6.3
8	county	16.0	15.2	25.3	16.2
	state	21.1	20.6	18.0	18.0
10	county	51.6	38.4	27.1	29.2
	state	33.0	32.9	30.6	29.5
12	county	35.3	47.9	52.7	43.6
	state	44.1	42.1	39.6	39.4
Combined	county	29.2	26.5	27.4	20.5
	state	24.6	24.2	22.2	21.5

Table 89: Chewing Tobacco - Lifetime Use

Grade	Group	2011-12	2012-13	2013-14	2014-15
6	county	7.0	9.8	9.6	5.6
	state	5.4	5.3	4.7	4.7
8	county	18.2	18.2	12.0	18.1
	state	12.4	12.1	11.1	11.3
10	county	30.9	31.7	29.9	29.2
	state	18.6	19.5	18.8	18.4
12	county	22.4	32.1	27.3	29.1
	state	23.8	23.6	22.2	22.4
Combined	county	19.8	22.0	20.0	19.5
	state	14.1	14.2	13.3	13.2

Table 90: Cigarettes - Past 30 Day Use

Grade	Group	2011-12	2012-13	2013-14	2014-15
6	county	4.7	2.4	2.4	0.9
	state	1.4	1.4	1.3	1.1
8	county	5.1	4.1	8.0	4.8
	state	5.7	5.2	4.5	4.6
10	county	16.8	14.1	10.3	13.3
	state	12.3	12.5	10.9	10.3
12	county	8.2	16.5	25.5	16.7
	state	20.2	18.9	17.5	16.7
Combined	county	8.8	8.5	10.3	7.9
	state	8.8	8.6	7.6	7.3

Table 91: Chewing Tobacco - Past 30 Day Use

Grade	Group	2011-12	2012-13	2013-14	2014-15
6	county	1.2	2.5	1.2	0.9
	state	1.5	1.4	1.3	1.2
8	county	7.1	6.1	5.3	10.5
	state	4.5	4.7	4.3	4.2
10	county	10.6	17.7	12.1	15.0
	state	8.1	9.2	8.4	8.5
12	county	5.9	13.6	7.3	10.9
	state	10.5	11.2	10.4	10.4
Combined	county	6.3	9.5	6.9	9.2
	state	5.6	6.1	5.6	5.6

The new tobacco-related items, Q49, explores rules regarding smoking at the student's home or car. Q50-Q51 explores the use of electronic tobacco products and Q52-Q53 assess the availability of tobacco prevention programming within school and community settings. The following tables show the results for these five items.

Table 92: Which statement best describes rules about smoking inside your home or your family cars?

		Smoking is not allowed anywhere inside your home or cars	Smoking is allowed in some places and at some times or in some cars	Smoking is allowed anywhere inside the home or cars	There are no rules about smoking inside the home or cars	I don't know
6	county	73.8	4.7	3.7	1.9	15.9
	state	66.1	11.0	2.9	3.3	16.8
8	county	67.6	11.4	3.8	6.7	10.5
	state	65.7	11.1	3.4	5.0	14.8
10	county	62.8	14.2	2.7	10.6	9.7
	state	66.9	11.3	3.9	6.8	11.1
12	county	68.5	7.4	9.3	9.3	5.6
	state	69.1	11.3	4.2	6.6	8.9
Combined	county	68.1	9.8	4.2	6.9	11.1
	state	66.7	11.1	3.5	5.3	13.3

Table 93: Have you ever used e-cigarettes, e-cigars, or e-hookahs?

		Never	Once or Twice	Once in a while but not regularly	Regularly in the past	Regularly now
6	county	97.1	1.9	0.0	1.0	0.0
	state	96.6	2.5	0.6	0.2	0.2
8	county	91.3	6.7	1.9	0.0	0.0
	state	86.9	7.6	3.2	1.2	1.2
10	county	72.1	16.2	4.5	4.5	2.7
	state	71.6	12.8	8.9	3.5	3.2
12	county	53.7	25.9	14.8	1.9	3.7
	state	62.7	15.9	12.2	4.5	4.7
Combined	county	81.8	11.0	4.0	1.9	1.3
	state	81.3	9.0	5.6	2.1	2.1

Table 94: How frequently have you used e-cigarettes, e-cigars, or e-hookahs?

		Not at all	Less than 10 puffs per day	10 to 50 puffs per day	About one- half cartomiser per day	About one cartomiser per day	About one and one- half cartomisers per day	Two cartomisers or more per day
6	county	99.0	1.0	0.0	0.0	0.0	0.0	0.0
	state	98.7	0.9	0.2	0.1	0.0	0.0	0.0
8	county	96.1	3.9	0.0	0.0	0.0	0.0	0.0
	state	93.7	4.3	1.2	0.4	0.1	0.1	0.2
10	county	90.3	5.3	1.8	0.9	0.9	0.9	0.0
	state	84.1	9.8	3.7	1.3	0.6	0.2	0.4
12	county	85.2	11.1	1.9	0.0	1.9	0.0	0.0
	state	78.1	13.3	5.2	1.6	0.9	0.4	0.6
Combined	county	93.6	4.6	0.8	0.3	0.5	0.3	0.0
	state	89.8	6.4	2.3	0.7	0.4	0.2	0.3

Table 95: During this school year, were you taught in any of your classes about the dangers of tobacco use?

		Never	Rarely	Sometimes	Often	Almost always
6	county	17.3	14.4	31.7	22.1	14.4
	state	19.0	12.4	21.4	24.3	22.9
8	county	13.5	8.7	21.2	26.9	29.8
	state	23.0	16.3	24.0	21.3	15.5
10	county	25.0	21.4	24.1	23.2	6.2
	state	36.4	20.0	22.5	13.4	7.6
12	county	38.2	14.5	34.5	10.9	1.8
	state	45.3	20.3	19.6	9.7	5.1
Combined	county	21.6	14.9	26.9	22.1	14.4
	state	29.4	16.9	22.1	18.0	13.7

Table 96: During the past 12 months, have you participated in any community activities to discourage people your age from using cigarettes, chewing tobacco, snuff, dip or cigars, e-cigarettes, e-cigars, or e-hookahs?

		Never	Rarely	Sometimes	Often	Almost always
6	county	57.3	15.5	11.7	7.8	7.8
	state	58.4	14.0	12.7	7.7	7.1
8	county	50.5	11.7	22.3	7.8	7.8
	state	64.1	14.5	11.6	5.7	4.2
10	county	57.5	15.0	13.3	9.7	4.4
	state	71.7	12.6	9.1	4.0	2.6
12	county	69.1	20.0	3.6	5.5	1.8
	state	74.2	11.8	8.1	3.7	2.2
Combined	county	57.2	15.0	13.9	8.0	5.9
	state	66.4	13.4	10.6	5.5	4.2

7 DRUG-FREE COMMUNITIES SUPPORT PROGRAM CORE MEASURES

The Drug-Free Communities Support Program, administered by the Center for Substance Abuse Prevention, requests specific data which is typically referred to as the Core Measures. The drug categories measured are cigarettes/tobacco, alcohol, marijuana and prescription drugs and the table is broken down by grade level. For each drug, and at each grade level, the percentage of students who responded positively to the question and the number of students who responded to the question are reported.

Past 30-Day Use The question *On how many occasions (if any) have you ... in the past 30 days?* is used to measure this statistic by reporting the percentage of students who report any use in the past 30 days.

Perception of Risk The question *How much do you think people risk harming themselves (physically or in other ways) if they ...?* is used to measure this statistic by reporting the percentage of students who report that using the drug is a *Moderate Risk* or a *Great Risk* to their health.

Perception of Parental Disapproval The question *How wrong do your parents feel it would be for you to ...?* is used to measure this statistic by reporting the percentage of students who report that parents would feel it is *Wrong* or *Very Wrong* to use tobacco, alcohol and marijuana.

Perception of Friends Disapproval The question *How wrong do your friends feel it would be for you to ...?* is used to measure this statistic by reporting the percentage of students who report that friends would feel it is *Wrong* or *Very Wrong* to use tobacco, alcohol and marijuana.

Table 97: Core Measure by Grade for Past 30 Day Use

Grade	Cigarettes		Alcohol		Marijuana		Presc Drugs	
	pct	n	pct	n	pct	n	pct	n
Grade 6	0.9	107	0.0	104	0.0	104	1.9	104
Grade 8	4.8	105	3.8	106	1.0	105	1.0	105
Grade 10	13.3	113	25.9	112	8.9	112	3.6	110
Grade 12	16.7	54	26.0	50	13.7	51	4.1	49
Combined	7.9	379	12.4	372	4.8	372	2.4	368

Table 98: Core Measure by Grade for Perception of Risk

Grade	Cigarettes		Alcohol		Marijuana		Presc Drugs	
	pct	n	pct	n	pct	n	pct	n
Grade 6	90.5	105	71.4	105	73.6	106	90.4	104
Grade 8	89.5	105	69.2	104	67.0	103	94.2	104
Grade 10	85.8	113	60.2	113	39.8	113	92.9	113
Grade 12	75.0	56	55.4	56	33.9	56	83.6	55
Combined	86.5	379	65.1	378	55.8	378	91.2	376

Table 99: Core Measure by Grade for Parental Disapproval

Grade	Tobacco		Alcohol		Marijuana		Presc Drugs	
	pct	n	pct	n	pct	n	pct	n
Grade 6	100.0	97	100.0	97	100.0	95	99.0	97
Grade 8	99.0	105	93.3	105	99.0	105	97.1	105
Grade 10	89.8	108	89.9	109	89.9	109	100.0	108
Grade 12	90.9	44	88.6	44	86.4	44	97.7	44
Combined	95.5	354	93.5	355	94.9	353	98.6	354

Table 100: Core Measure by Grade for Friends Disapproval

Grade	Tobacco		Alcohol		Marijuana		Presc Drugs	
	pct	n	pct	n	pct	n	pct	n
Grade 6	97.0	100	94.0	100	99.0	100	100.0	100
Grade 8	89.5	105	85.7	105	93.3	105	94.3	105
Grade 10	73.0	111	62.2	111	68.5	111	91.0	111
Grade 12	63.0	46	60.9	46	60.9	46	76.1	46
Combined	83.1	362	77.6	362	83.1	362	92.5	362

Table 101: Core Measure by Sex for Past 30 Day Use

Sex	Cigarettes		Alcohol		Marijuana		Presc Drugs	
	pct	n	pct	n	pct	n	pct	n
Male	9.4	180	13.3	173	2.9	173	1.8	171
Female	6.6	196	11.7	196	6.6	196	3.1	194
Combined	8.0	376	12.5	369	4.9	369	2.5	365

Table 102: Core Measure by Sex for Perception of Risk

Sex	Cigarettes		Alcohol		Marijuana		Presc Drugs	
	pct	n	pct	n	pct	n	pct	n
Male	85.6	180	60.6	180	55.0	180	90.0	180
Female	87.8	196	68.7	195	56.4	195	92.7	193
Combined	86.7	376	64.8	375	55.7	375	91.4	373

Table 103: Core Measure by Sex for Parental Disapproval

Sex	Tobacco		Alcohol		Marijuana		Presc Drugs	
	pct	n	pct	n	pct	n	pct	n
Male	95.7	161	93.2	162	96.3	161	99.4	161
Female	95.3	190	93.7	190	93.7	189	97.9	190
Combined	95.4	351	93.5	352	94.9	350	98.6	351

Table 104: Core Measure by Sex for Friends Disapproval

Sex	Tobacco		Alcohol		Marijuana		Presc Drugs	
	pct	n	pct	n	pct	n	pct	n
Male	80.1	166	74.7	166	83.7	166	92.8	166
Female	85.5	193	80.3	193	82.4	193	92.2	193
Combined	83.0	359	77.7	359	83.0	359	92.5	359

8 PREVENTION RESOURCES

8.1 Regional Prevention Providers (RPP)

Region 1

Operated by Alternative Opportunities dba Decision Pt (RPP)

(Counties: Benton, Carroll, Madison, Washington)

Ms. Laurie Reh, Representative
614 East Emma Avenue, Suite M426
Springdale, AR 72764
(479) 927-2655
Fax: (479) 927-2752
E-MAIL: lreh@decision-point.org

Region 2

Operated by Alternative Opportunities dba Health Resources of Arkansas (RPP)

(Counties: Izard, Newton, Searcy, Stone, Van Buren)

Ms. Margaret Morrison, Representative

<u>Mailing Address</u>	<u>Physical Address</u>
P O Box 492	106 Mountain Place Sq.
Mountain View, AR 72560	Mountain View, AR 72560
(870) 269-6770	
Fax: (870) 269-2196	
E-MAIL: mmorrison@hra-ao.org	

(Counties: Cleburne, Independence, Jackson, White, Woodruff)

Ms. Marcy Wright, Representative
1800 Myers Street
Batesville, AR 72501
(870) 793-8925 ext 1009
Fax: (870) 793-8929
EMAIL: mwright@hra-ao.org

(Counties: Baxter, Boone, Fulton, Marion, Sharp)

Ms. Bambi Bowden

<u>Mailing Address</u>	<u>Physical Address</u>
P O Box 2698	8 Medical Plaza
Mountain Home, AR 72654	Mountain Home, AR 72654
(866) 308-9923 ext. 1913	
Fax: (870) 424-0903	
EMAIL: bbowden@hra-ao.org	

Region 3

Operated by Crowley's Ridge Development Council (RPP)

(Counties: Clay, Craighead, Lawrence, Mississippi, Randolph)

Ms. Dorothy "Dot" Newsom, Representative

<u>Mailing Address</u>	<u>Physical Address</u>
P O Box 16720	2401 Fox Meadow Lane
Jonesboro, AR 72403	Jonesboro, AR 72404
(870) 933-0033	
Fax: (870) 933-0048 ext. 148	
EMAIL: dnewsom@crdcnea.com	

(Counties: Crittenden, Cross, Greene, Poinsett)

Ms. Sandra Drennin, Representative
EMAIL: sdrennin@crdcnea.com

(Counties: Lee, Monroe, Phillips, St. Francis)

Mr. Kendon Gray, Representative
593 Highway 243
Marianna Civic Center
Marianna, AR 72360
(870) 298-2250
Fax: (870) 298-2249
EMAIL: kendongray@yahoo.com

Region 4

Operated by Harbor House, Inc. (RPP)

(Counties: Crawford, Franklin, Logan, Polk, Scott, Sebastian)

Ms. Emily Starr, Representative
Ms. Tabitha Fondrem, Representative

<u>Mailing Address</u>	<u>Physical Address</u>
P O Box 4207	3900 Armour Avenue
Fort Smith, AR 72914	Fort Smith, AR 72904
(479) 785-4083 ext. 204 (Emily)	
(479) 785-4083 ext. 212 (Tabitha)	
Fax: (479) 783-1914	
EMAIL: estarr@recoveryhhi.org	
EMAIL: tfondren@recoveryhhi.org	

Region 5

Operated by Community Service, Inc. (RPP)

(Counties: Conway, Faulkner, Perry)

Ms. Brittany Jackson-Lea, Representative

Mailing Address

PO Box 679

Morrilton, AR 72110

(501) 354-4589

Fax: (501) 354-5410

E-MAIL: blea@communityserviceinc.com

Physical Address

100 South Cherokee

Morrilton, AR 72210

(Counties: Clark, Garland, Hot Springs, Montgomery, Pike)

Darla Kelsay, Representative

1401 Malvern Avenue, Suite 200C

Hot Springs, AR 71901 (Rix Building)

(501) 624-5636

EMAIL: dkelsay@communityserviceinc.com

(Counties: Johnson, Pope, Yell)

Amy Mellick, Representative

818 N. Creek Drive

Conway, AR 72032

(501) 327-9788

EMAIL: amellick@communityservicesinc.com

Region 6

Operated by Phoenix Youth and Family Services (RPP)

(Counties: Ashley, Bradley, Chicot, Desha, Drew)

Ms. Christie Lindsey, Representative

Mailing Address

P O Box 654

Crossett, AR 71635

(870) 364-1676

Fax: (870) 364-1779

E-MAIL: clindsey@phoenixyouth.com

Physical Address

310 North Alabama St.

Crossett, AR 71635

(Counties: Arkansas, Cleveland, Grant, Jefferson, Lincoln)

Mr. Hank Wilkins, V, Representative

717 West 2nd Avenue

Pine Bluff, AR 71601

(870) 835-0038

Fax: (870) 536-6327

E-MAIL: hwilkins@phoenixyouth.com

Region 7

Operated by University of Arkansas for Medical Sciences-South Arkansas (RPP)

(Counties: Calhoun, Columbia, Dallas, Union)

Kimberly Given, Representative

UAMS South

1617 North Washington

Magnolia, AR 71753

(870) 562-2563

Fax: (870) 562-2568

EMAIL: KGiven@uams.edu

(Counties: Hempstead, Lafayette, Nevada, Ouachita)

Tia Blakely, Representative

UAMS South

1617 North Washington

Magnolia, AR 71753

(870) 562-2563 ext. 1011

EMAIL: TNBlakely@uams.edu

(Counties: Howard, Little River, Miller, Sevier)

Pam Culver, Representative

UAMS South

300 East 6th Street

Texarkana, AR 71854

(870) 773-6272

Fax: (870) 773-6460

EMAIL: pjculver@uams.edu

Region 8

Operated by Family Service Agency, Inc.

(Counties: Lonoke, Prairie, Pulaski, Saline)

Hayse Miller, Representative

628 West Broadway Street, Ste 300

North Little Rock, AR 72114

(501) 372-4242 ext. 752 & 753

Fax: (501) 372-4758

EMAIL: hmillers@fsainc.org

8.2 State and National Contacts

**Arkansas Department of Human Services
Division of Behavioral Health Services
Prevention Services**

<i>Mailing Address</i>	<i>Physical Address</i>
305 South Palm St Little Rock, AR 72205 Telephone: (501) 686-9105 FAX: (501) 686-9396 Website: http://www.arkansas.gov/dhhs/dmhs	4800 W. 7th Street Little Rock, AR 72205

Ms. Sharron Mims
DHS Program Manager
EMAIL: sharron.mims@dhs.arkansas.gov

**International Survey Associates
dba Pride Surveys**

Janie Pitcock
160 Vanderbilt Court
Bowling Green, KY 42103
Telephone: (800) 279-6361
FAX: (270) 746-9598
Website: <http://www.pridesurveys.com>

Southwest Center for the Application of Prevention Technology
Website: <http://captus.samhsa.gov/southwest>

Southwest Prevention Center/ The University of Oklahoma
Website: <http://swpc.ou.edu/>

**Substance Abuse and Mental Health
Services Administration (SAMHSA)**
Website: <http://www.samhsa.gov>

Electronic copies of reports can be found at
http://www.state.ar.us/dhs/dmhs/adap_survey.htm.
Some reports require passwords.